OLEAN

1967

Eleanor
Troub

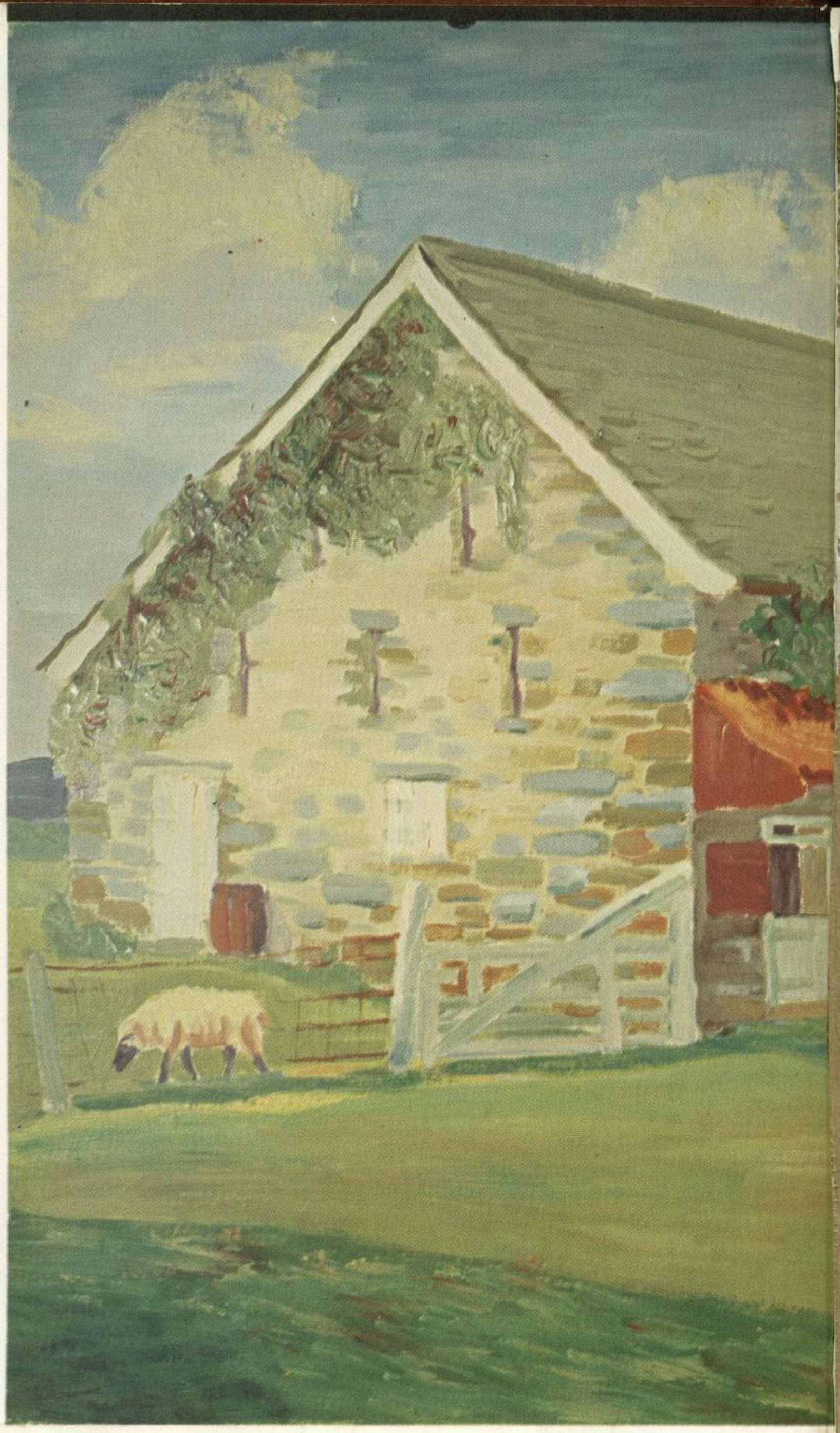

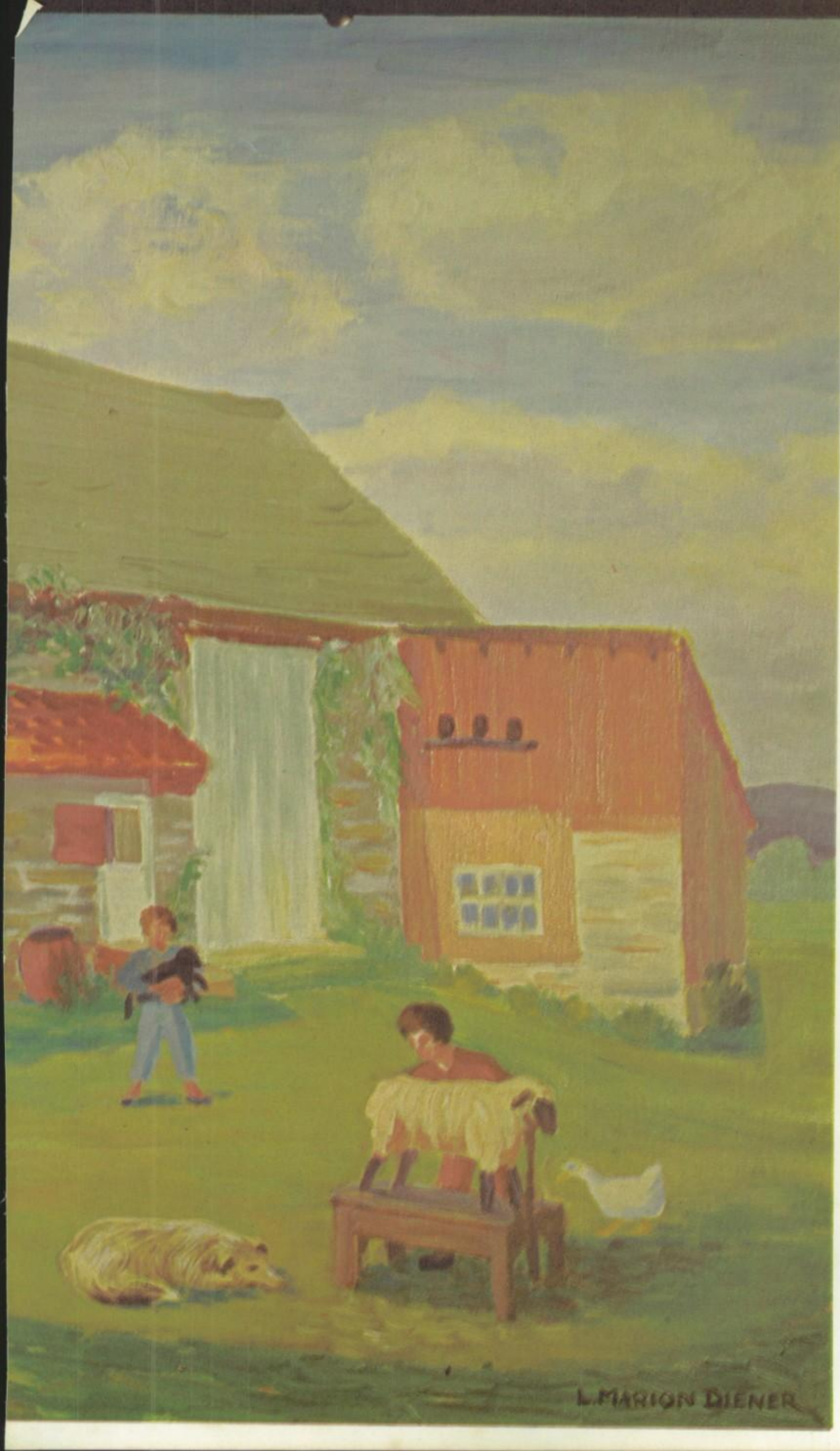
L. MARION DIENER

1967

VOLUME XXXI

OLEAN

PUBLISHED BY THE SENIOR CLASS
OLEY VALLEY HIGH SCHOOL
OLEY, PENNSYLVANIA

FOREWORD

With Commencement, the door opens wide to the future—a future ever alive with many challenging experiences. In keeping with this thought, we, the Class of 1967, selected as our motto, "TODAY DECIDES TOMORROW." What one does in school as he is climbing the steps toward adulthood will, in a large measure, shape his life and his career. As students of the Oley Valley High School, we have had the opportunity to choose those courses which we felt would give us the knowledge and skills to use in seeking a higher goal in life. Our selections—if they were wise—should bring us nearer one common destiny, success.

The youth on our cover, symbolizing the members of the Senior Class, is shown poised in an open doorway, looking at the continuously widening horizon of the future—a time of revelation and testing. Behind him lie twelve years of public education—steps which, like him, each of us has had to climb, one by one, on the way to various tomorrows. Six years of elementary school, foundation steps for intellectual and physical development; two fleeting years of junior high, a time of searching for meanings and answers; and four years of senior high where, through many days of specialization in a curriculum of our own choosing, we prepared for future careers—all this we feel will aid us in attaining some modicum of achievement throughout our adult lives. A successful today indeed does decide a successful tomorrow.

—Carole Ann Prutzman,
Editor-in-Chief

CONTENTS

FOREWORD 2
DEDICATION 4
SENIORS 5
SENIOR INDEX 28
FACULTY 33
SECTIONS 47
CLUBS 65
SPORTS 87
ACTIVITIES 103
CONCLUSION 128

DEDICATION

We, the sixty-first class to graduate from the Oley Valley High School, are indeed proud to dedicate our yearbook to Mr. Llewellyn M. Heffley. For thirty-five years, from 1931 until 1966, Mr. Heffley gave willingly his knowledge and time toward educating countless students of our area in the ever-increasingly important study of science.

Perhaps many might regard such a long and steady devotion to education here at Oley as out-of-date—belonging to the "Mr. Chips' era," but Mr. Heffley's service and untiring efforts on behalf of his profession in this community speak well indeed of him as a person, the kind that one is all-too rarely fortunate enough to encounter in any school system.

Although now retired, Mr. Heffley will undoubtedly be long-remembered by former students for the contributions he made in the constantly changing world of education at Oley Valley High.

Referring to the character and worth of such an individual, King George VI of Great Britain remarked: "The highest of distinctions is service to others."

Mr. Llewellyn M. Heffley
B.S. Muhlenberg College
M.S. University of Pennsylvania

SENIORS

ROBERT N. ANDERSON
GENERAL

CURTIS R. ANGSTADT
ACADEMIC

LEON L. ANGSTADT
GENERAL

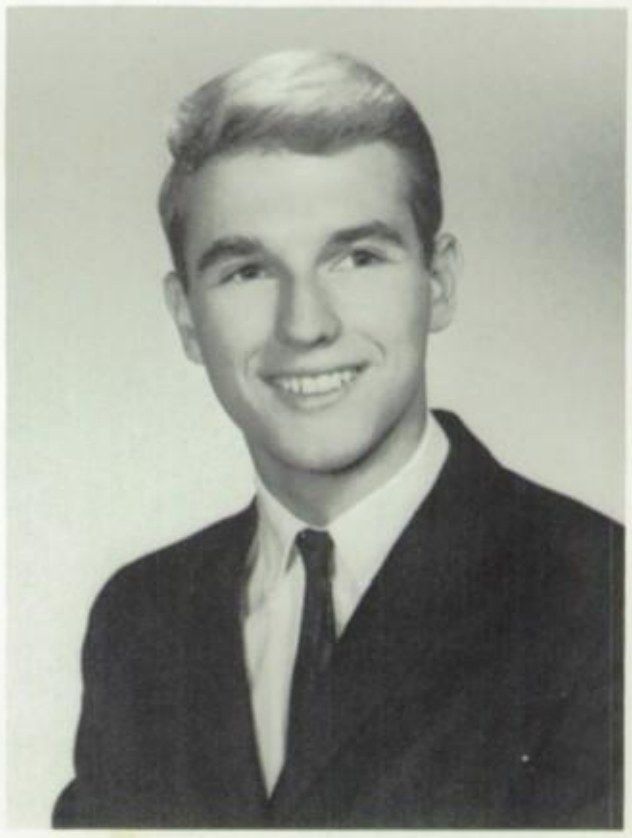

JOHN L. BANIS
GENERAL

WILLIAM C. BARRETT
ACADEMIC

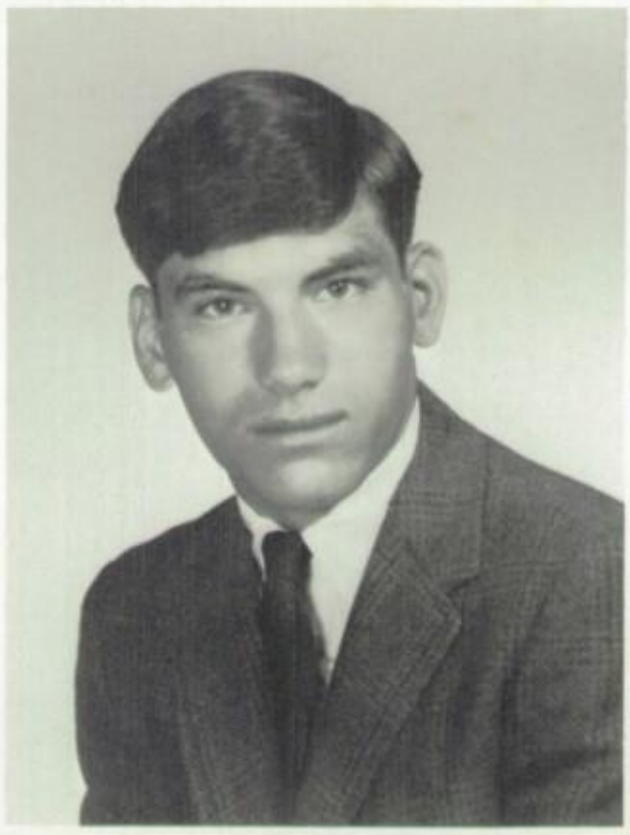

DARLENE M. BAUSHER
GENERAL

ELAINE K. BECHTEL
ACADEMIC

KATHRYN M. BERNDT
BUSINESS EDUCATION

CHRISTINE BENSTEAD
ACADEMIC

RONALD E. BIEBER
ACADEMIC

LINDA L. BORELL
BUSINESS EDUCATION

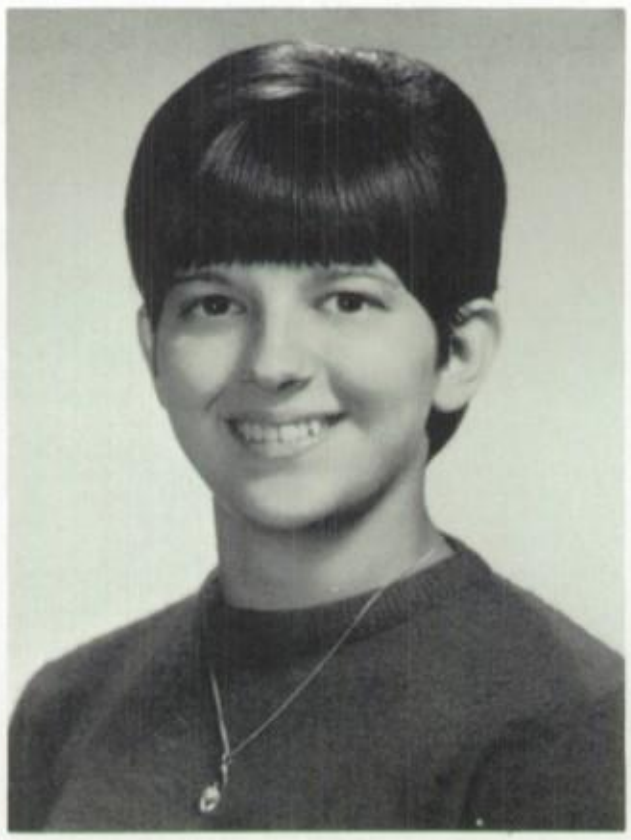

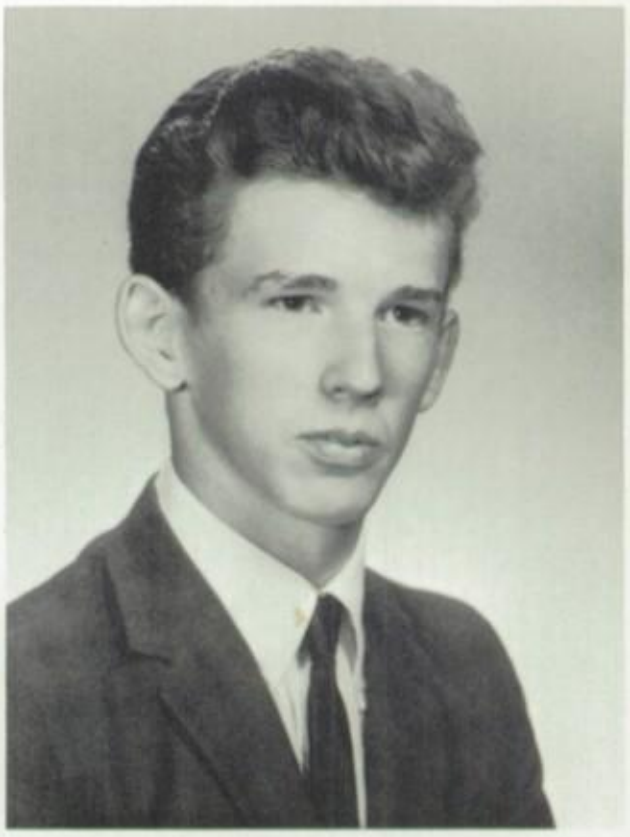

ROBERT A. BORTZ
VOCATIONAL-AGRICULTURE

SANDRA L. BUZZANCA
BUSINESS EDUCATION

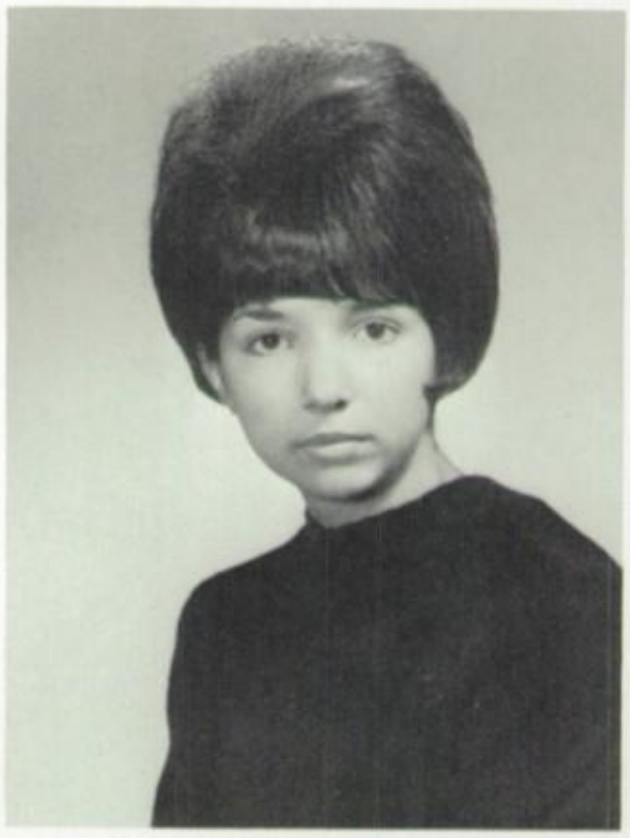

JACQUELINE A. CHUBB
BUSINESS EDUCATION

STANLEY E. CIEPLINSKI
ACADEMIC

JOHN R. CRONRATH
SPECIAL EDUCATION

LOLA L. CRONRATH
BUSINESS EDUCATION

MARILYN A. DE HART
BUSINESS EDUCATION

GRACE M. DAVIS
BUSINESS EDUCATION

JOHN A. DE TURCK
ACADEMIC

BARBARA A. DIEROLF
GENERAL

DAWN L. DRY
BUSINESS EDUCATION

CAROL A. ECKERT
ACADEMIC

ELEANOR M. EYRICH
BUSINESS EDUCATION

BARRY W. FICK
GENERAL

TERRY L. FISHER
ACADEMIC

CHARLES C. FOLK
VOCATIONAL-AGRICULTURE

DAVID A. FREYBERGER
VOCATIONAL-AGRICULTURE

HELEN K. FREY
BUSINESS EDUCATION

SARI J. GABRIELLI
BUSINESS EDUCATION

EDWARD W. GOODHART
GENERAL

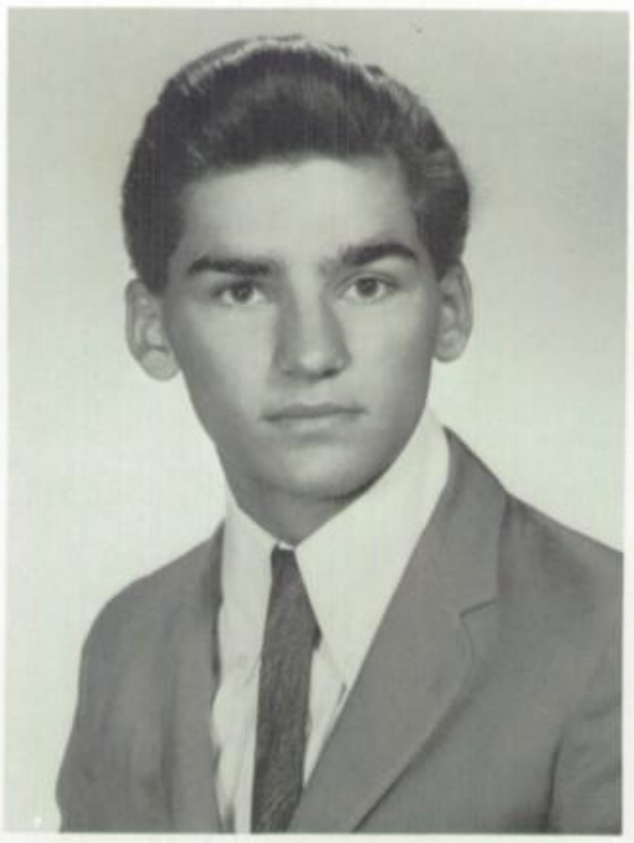

NANCY J. HAAS
BUSINESS EDUCATION

ROBIN L. HAAS
BUSINESS EDUCATION

CAROL A. HECKMAN
BUSINESS EDUCATION

CAROL A. HAFER
BUSINESS EDUCATION

KAREN J. HILBERT
GENERAL

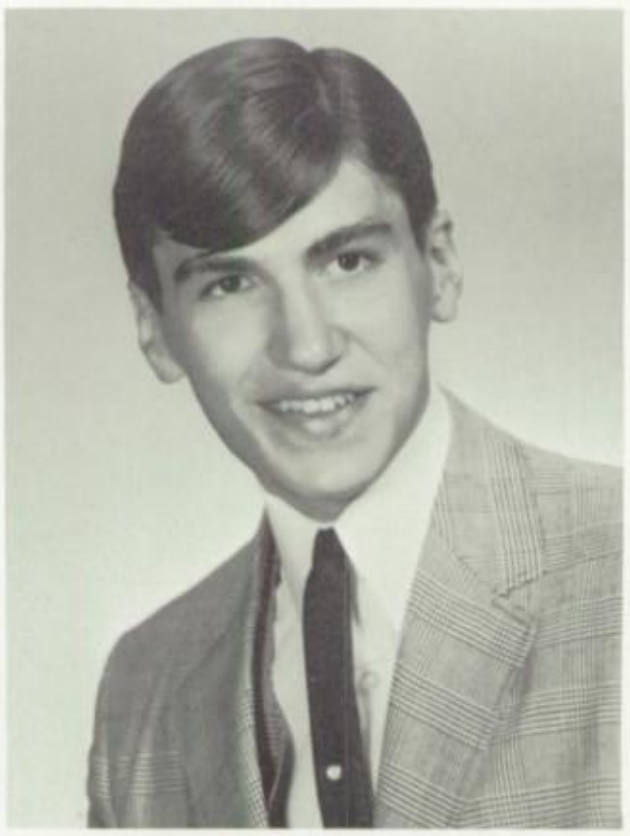

GLENN J. HILLEGASS
ACADEMIC

DONALD R. HIMMELREICH
GENERAL

CHARMAINE L. HINKLE
ACADEMIC

LINDA J. HOAGLAND
GENERAL

BARRY L. HOCH
VOCATIONAL-AGRICULTURE

CAROL E. HOCH
BUSINESS EDUCATION

R. EUGENE HOFFMAN
VOCATIONAL-AGRICULTURE

DANIEL M. HUHN
ACADEMIC

ROBERT A. IMPINK
GENERAL

JOHN A. JANISZEWSKI
ACADEMIC

DONALD R. KAUFMAN
GENERAL

DIANE M. KEMMERLING
ACADEMIC

LARRY F. KEGERISE
BUSINESS EDUCATION

KENNETH G. LACOMBE
VOCATIONAL-AGRICULTURE

PAULINE K. LEVAN
GENERAL

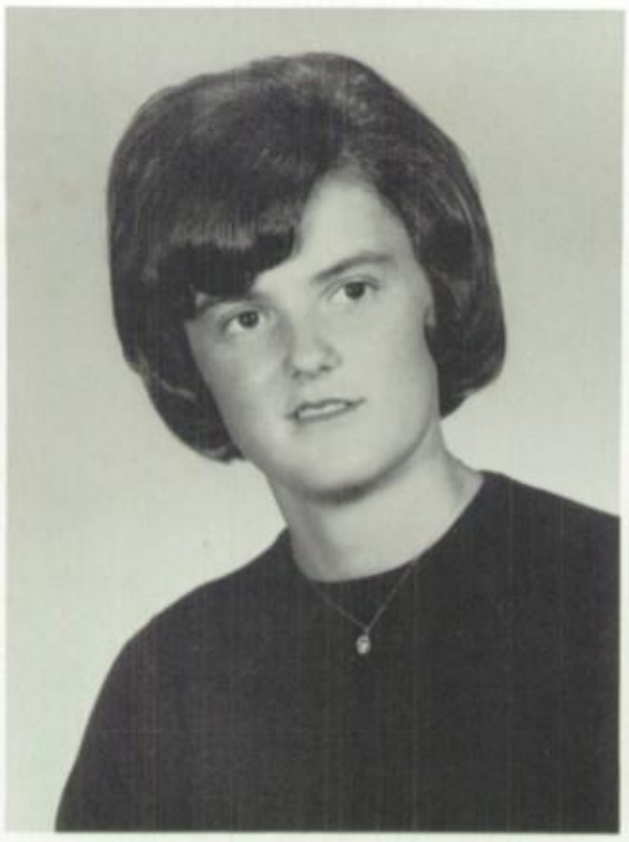

JOSEPH H. MALEK
ACADEMIC

ARLENE D. MANMILLER
GENERAL

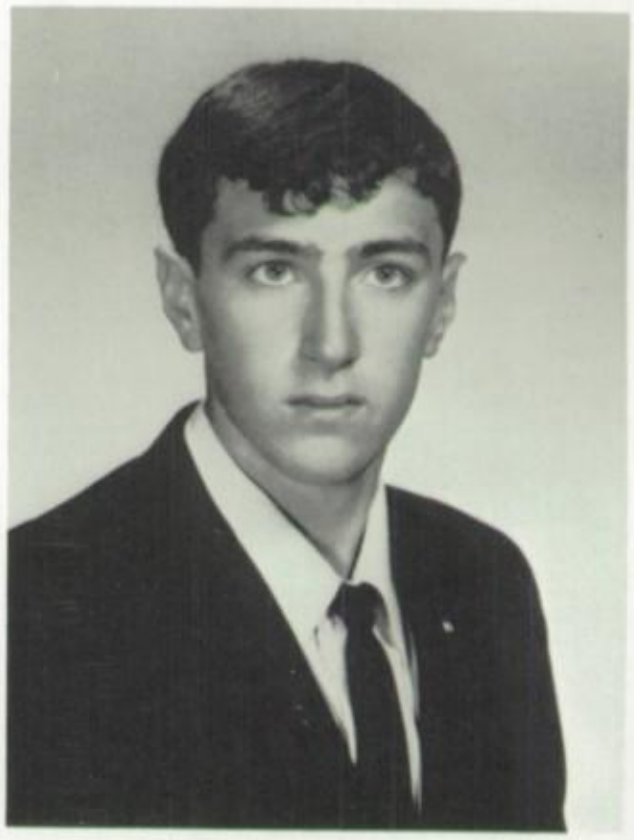

DENNIS L. MANWILLER
GENERAL

GEORGE A. MANWILLER
GENERAL

SCOTT H. McCANN
ACADEMIC

JEFFREY D. MESSNER
BUSINESS EDUCATION

MARGARET A. MINNICH
ACADEMIC

CLAULETTE G. MILLER
BUSINESS EDUCATION

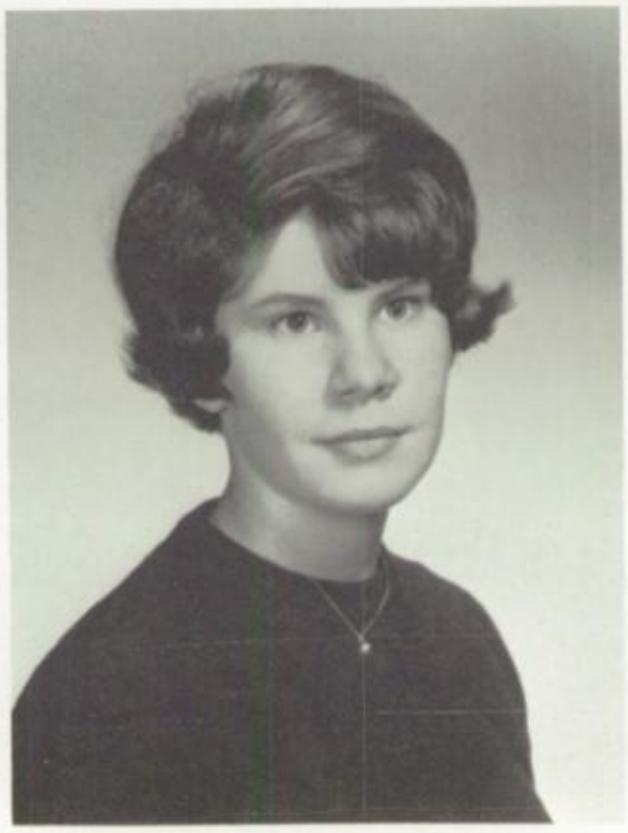

CATHARINE A. MOORE
BUSINESS EDUCATION

ROBERT L. MORGAN
GENERAL

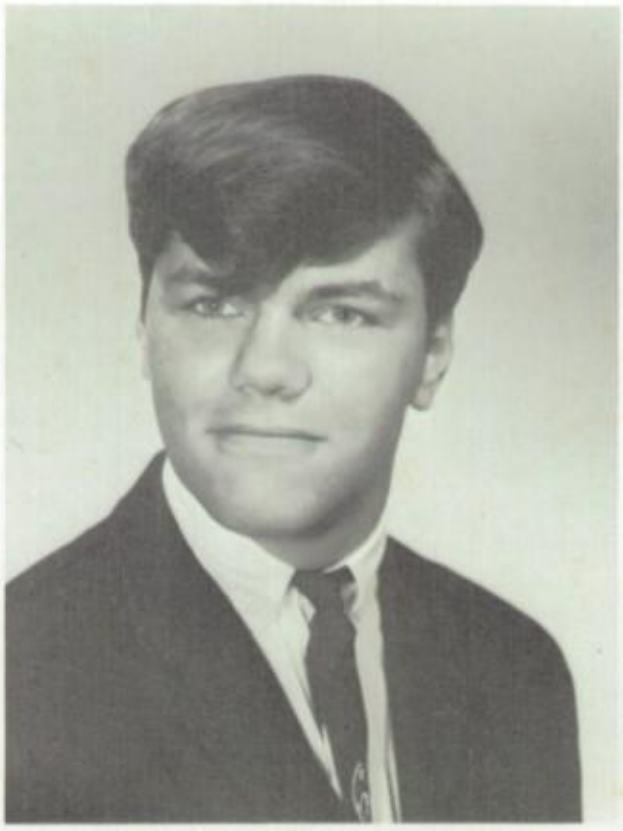

BARRY E. MOYER
BUSINESS EDUCATION

GERALD V. O'BRIEN
ACADEMIC

RICHARD D. PEHLMAN
GENERAL

DAISY M. OHLINGER
GENERAL

DONALD F. PERRY
BUSINESS EDUCATION

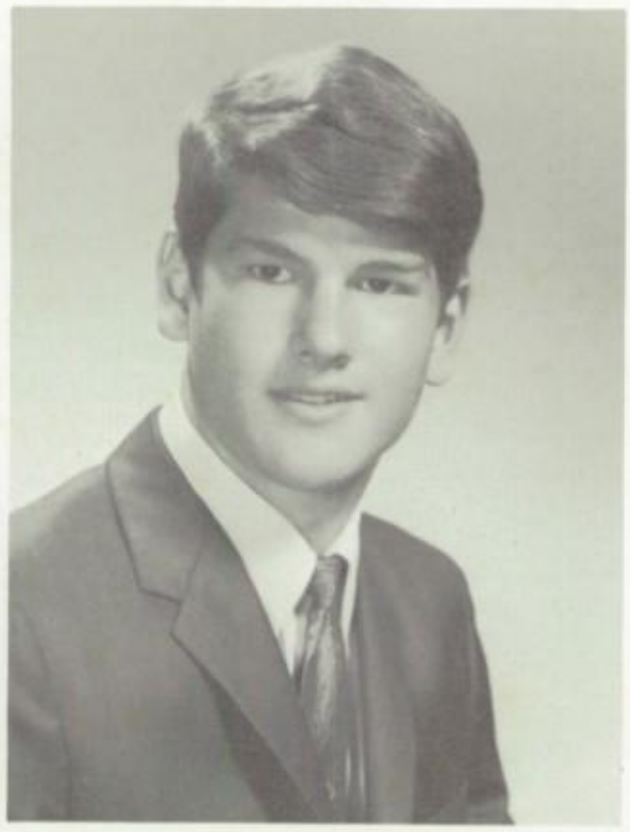

LEO J. PETERS
GENERAL

CAROLE ANN PRUTZMAN
ACADEMIC

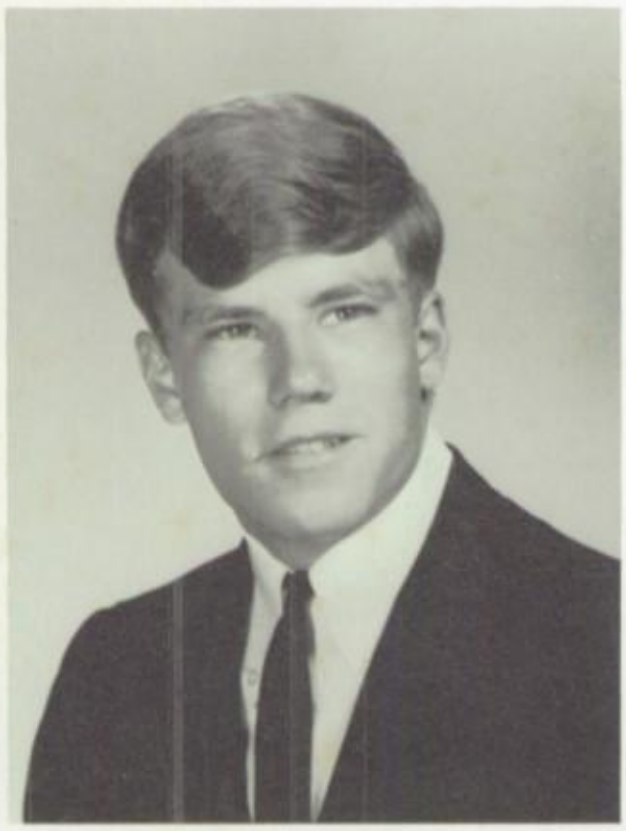

RANDALL J. PLEVA
ACADEMIC

DOROTHY J. READINGER
ACADEMIC

JACQUES A. REED
ACADEMIC

JAMES W. REITNAUER
ACADEMIC

LEONARD J. RENNER
ACADEMIC

DAWN E. RESSLER
ACADEMIC

CAROLYN L. RHOADS
BUSINESS EDUCATION

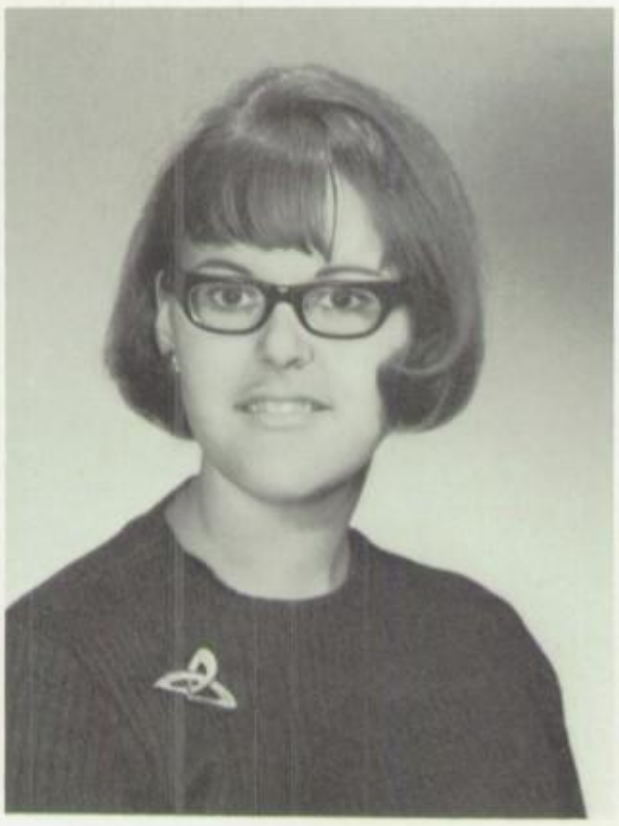

YVONNE D. RICHARDS
GENERAL

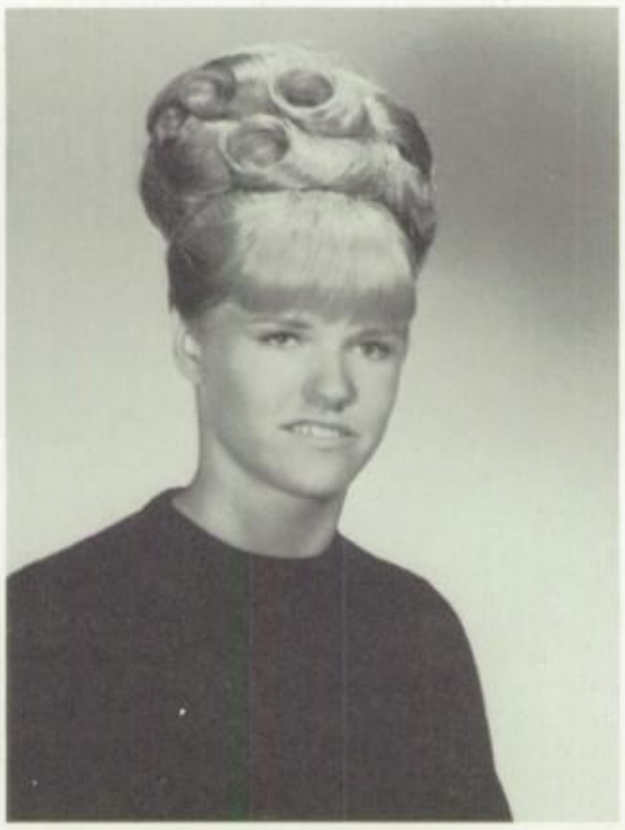

DORENE D. ROHRBACH
GENERAL

STEVEN R. ROTHENBERGER
GENERAL

ROBIN L. ROTHENBERGER
ACADEMIC

LARRY L. ROTHERMEL
ACADEMIC

JOEL F. SCHLEGEL
VOCATIONAL-AGRICULTURE

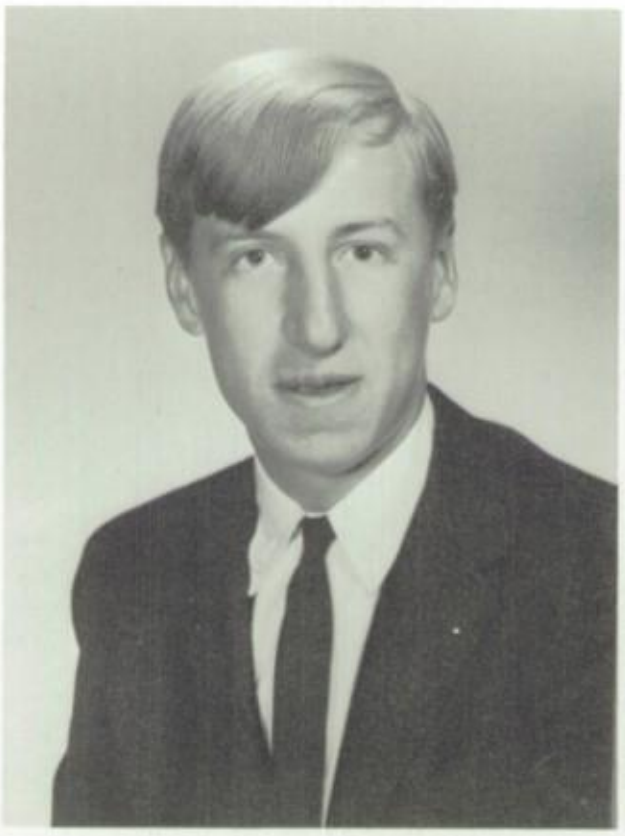

MICHEL A. SCHMECK
GENERAL

LYNN K. SCHWEIKART
ACADEMIC

GROVER H. SNYDER
VOCATIONAL-AGRICULTURE

MORRIS F. SNYDER, JR.
VOCATIONAL-AGRICULTURE

RONALD M. STEFFE
ACADEMIC

PATRICIA A. STRAUSE
BUSINESS EDUCATION

DARLENE F. STUMP
GENERAL

JOY E. STRUNK
ACADEMIC

LYNDA L. SWEITZER
BUSINESS EDUCATION

GEOFFREY A. TAFT
ACADEMIC

EDWIN S. TALLMAN
ACADEMIC

PATRICIA M. TOLLAND
BUSINESS EDUCATION

KENNETH L. WEIDNER
GENERAL

VINCENT F. WILCZYNSKI
GENERAL

JAMES E. WILHELM
ACADEMIC

ALMA J. WILLIAMS
ACADEMIC

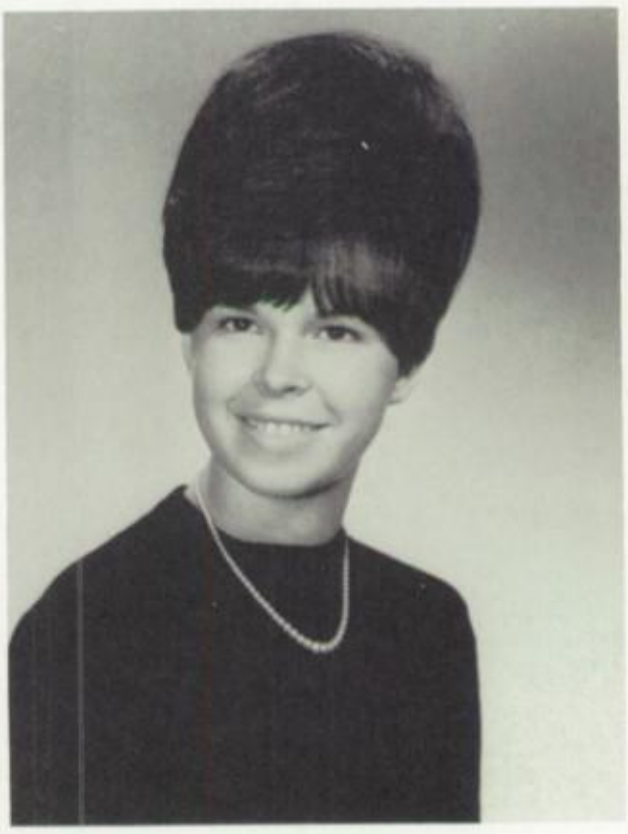

JOANN YAKLOWICH
BUSINESS EDUCATION

JAMES H. WOLFORD
ACADEMIC

RICHARD M. YEAGER
GENERAL

LUTHER A. YENSER
ACADEMIC

SANDRA L. YODER
BUSINESS EDUCATION

JACKSON M. ZIMMERMAN
SPECIAL EDUCATION

CLAUDE A. FISHER
GENERAL

NOT PHOTOGRAPHED
RANDY A. BLANKENBILLER
GENERAL

NOT PHOTOGRAPHED
GEORGETTE M. SHULTZ
BUSINESS EDUCATION

OFFICERS

GLENN J. HILLEGASS, TREASURER
TERRY L. FISHER, PRESIDENT
ROBERT A. BORTZ, VICE-PRESIDENT
NANCY J. HAAS, SECRETARY

MOTTO: "TODAY DECIDES TOMORROW"

COLORS: BURGUNDY AND WHITE

FLOWER: RED ROSE

SENIOR INDEX

ANDERSON, ROBERT NEAL, p. 6.
January 27–"Bob"–R.D. #3, Fleetwood.

ANGSTADT, CURTIS ROY, p. 6.
September 8–R.D. # 1, Oley–Gym Club 9; Class Treasurer 10; Class President 11; *Speak-O-Link* 10, 11; Math Club 10, 11; Play 11, 12; N.H.S. 11, 12; Archery 12.

ANGSTADT, LEON L., p. 6.
November 19–"Butch"–Main Street, Oley.

BANIS, JOHN LEONARD, p. 6.
February 6–R.D. #3, Fleetwood –Physical Fitness Club 11, 12.

BARRETT, WILLIAM CRESSWELL, p. 6.
February 1–"Cress'–2312 Alsace Road, Reading–Track 9; Soccer 9, 10; Gentlemen Songsters 11; Chorus 10, 11, 12; Local Historians 12.

BAUSHER, DARLENE MARY, p. 7.
June 8–R.D. # 3, Fleetwood.

BECHTEL, ELAINE KAREN, p. 7.
October 30–"Becky"–R.D. # 1, Boyertown–Band 9, 10, 11, 12; Orchestra 9, 10, 11, 12; Chorus 10, 11, 12; Concert Choir 10, 11, 12; Student Council 10; Library Club 11.

BENSTEAD, CHRISTINE, p. 7.
March 30–Oley Valley Acres–Student Council 9; Softball 9, 10; Color Guard 9, 10, 11; Hockey 9, 10, 12; Basketball 9, 10, 12; Girls' Leaders 10, 11, 12.

BERNDT, KATHRYN MARGARET, p. 7.
December 23–"Kathy"–R.D. # 3, Fleetwood–F.B.L.A. 11, 12.

BIEBER, RONALD EUGENE, p. 7.
October 5–"Ron"–Oley–Soccer 9, 10, 11, 12; Track 9, 10, 11, 12; Basketball 9, 10, 11, 12; Band 9, 10, 11, 12; Orchestra 9, 10, 11, 12; Chorus 10, 11, 12; Varsity Club 10, 12; Student Council 11; Keystone Boys' State 11; County All-Star Soccer League Team 12.

BLANKENBILLER, RANDY ALVIN, p. 26.
April 18–R.D. # 4, Reading.

BORELL, LINDA LEE, p. 8.
June 16–R.D. # 3, Fleetwood–Chorus 9, 10, 11, 12; Orchestra 9, 10, 11, 12; County Orchestra 9, 10, 11, 12; F.N.A. 10; F.H.A. 12.

BORTZ, ROBERT ALLEN, p. 8.
October 24–Manatawny–F.F.A. 9, 10, 11, 12; Soccer 10, 11, 12; Chorus 11; Play 12; Class Vice-President 12.

BUZZANCA, SANDRA LEE, p. 8
December 1–"Sandi Buzz"–R.D. # 4, Reading–F.H.A. 9; *Speak-O-Link* 10, 11; Play 11; County Orchestra 9, 10, 11, 12; Orchestra 9, 10, 11, 12.

CHUBB, JACQUELINE ANN, p. 8.
June 11–"Jake"–R.D. # 1, Fleetwood–Chorus 9, 10; Cheerleaders 9, 10, 11; F.H.A. 11, 12; *Speak-O-Link* 11, 12; Play 12.

CIEPLINSKI, STANLEY EDWARD, p. 8.
April 2–R.D. # 1, Oley–Coin Club 9; Soccer 9, 10, 11, 12; Basketball 9, 10, 11, 12; Track 9, 10, 11, 12; Varsity Club 10, 11, 12; Play 11, 12.

CRONRATH, JOHN RICHARD, p. 9.
December 24–"Butch"–R.D. # 1, Fleetwood.

CRONRATH, LOLA LANE, p. 9.
February 22–R.D. # 1, Fleetwood–*Speak-O-Link* 11, 12; Play 12.

DAVIS, GRACE MARIE, p. 9.
November 16–Oley–Student Council 9; Color Guard 9, 10, 11; F.H.A. 10, 11, 12.

DeHART, MARILYN ANDREA, p. 9.
January 10–R.D. # 1, Temple–Knitting Club 9; Valley Hi's 10; Color Guard 9, 10, 11; F.H.A. 10, 11, 12; Chorus 10, 11, 12; Concert Choir 10, 11, 12; Play 11, 12.

DeTURCK, JOHN ALLAN, p. 9.
March 3–"Putzer"–Oley–Cross-Country 9, 10, 11, 12; Track 9, 10, 11, 12; Basketball 10, 11, 12; Varsity Club 10, 11, 12; Play 12.

SENIOR INDEX

DIEROLF, BARBARA ANN, p. 10.
April 6–"Babs"–Main Street, Oley.

DRY, DAWN LOUISE, p. 10.
September 13–R.D. # 3, Fleetwood–*Speak-O-Link* 10, 11, 12; Play 11, 12.

ECKERT, CAROL ANN, p. 10.
October 15–Manatawny–Chorus 9, 11, 12; F.N.A. 10, 11, 12; *Speak-O-Link* 11, 12; Oratorical Contest 11; Play 11, 12; *Olean* 12.

EYRICH, ELEANOR MAE, p. 10.
April 6–"Snookie"–Yellow House–Chorus 9, 10, 11, 12; Hockey 9, 10, 11, 12; Basketball 9, 10, 11, 12; Orchestra 9, 10, 11, 12; Band 9, 10, 11, 12; Girls' Leaders 10, 11, 12; Valley Hi's 10, 11; Concert Choir 11, 12; Play 11, 12.

FICK, BARRY W., p. 10.
May 19–R.D. # 3, Fleetwood–Track 9, 10, 11, 12; Wrestling 10, 11, 12; Cross-Country 11, 12.

FISHER, CLAUDE A., p. 26.
January 26–R.D. # 4, Reading –Coin Club 9.

FISHER, TERRY LEE, p. 11.
September 17–"Moose"–Yellow House–Soccer 9, 10, 11, 12; Basketball 9, 10, 11, 12; Baseball 9, 10, 11, 12; Student Council 9, 11, 12; Varsity Club 10, 11, 12; Class President 10, 12; Chorus 11, 12; Play 11, 12; County All-Star Soccer League Team 10, 11, 12.

FOLK, CHARLES CLAUDE, p. 11.
August 11–R.D. # 4, Reading.

FREY, HELEN KATHRYN, p. 11.
July 26–R.D. # 1, Fleetwood–Basketball 10, 11, 12; Softball 11, 12; Play 11.

FREYBERGER, DAVID ARTHUR, p. 11.
August 1–"Dave"–R.D. # 3, Fleetwood–F.F.A. 9, 10, 11, 12.

GABRIELLI, SARI JANE, p. 11.
April 19–"Tunnig"–R.D. # 1, Temple–F.H.A. 9; Chorus 9, 10; Color Guard 9, 10, 11; F.B.L.A. 10, 11, 12; Play 12.

GOODHART, EDWARD WALTER, p. 12.
November 21–R.D. # 4, Reading–Physical Fitness Club 11, 12.

HAAS, NANCY JANE, p. 12.
February 15–R.D. # 1, Oley–F.H.A. 9; Student Council 10; Library Club 11; Chorus 9, 10, 11; Library Staff 10, 11, 12; Play 11, 12; Class Secretary 12.

HAAS, ROBIN LYNN, p. 12.
December 11–R.D. # 3, Fleetwood–F.B.L.A. 11.

HAFER, CAROL ANN, p. 12.
May 30–R.D. # 1, Oley–Knitting Club 9; Softball 10; F.B.L.A. 11, 12; Play 11, 12.

HECKMAN, CAROL ANN, p. 12.
November 8–R.D. # 1, Temple –Student Council 9; F.B.L.A. 11, 12; Play 11, 12.

HILBERT, KAREN JAN, p. 13.
January 31–R.D. #3, Fleetwood–F.H.A. 9, 10.

HILLEGASS, GLENN JAMES, p. 13.
May 6–R.D. # 1, Oley–Track 9; Band 9, 10, 11, 12; Dance Band 9, 10, 11, 12; Basketball 10, 11, 12; Soccer 10, 11, 12; Varsity Club 10, 11, 12; Orchestra 11, 12; Play 11, 12; Class Treasurer 11, 12.

HIMMELREICH, DONALD RALPH, p. 13.
May 5–"Ducky"–R.D. # 1, Boyertown–Weight-Lifting Club 11; Physical Fitness Club 12.

HINKLE, CHARMAINE LILLIAN, p. 13.
August 26–R.D. # 1, Temple–Math Club 9; F.T.A. 10, 12; *Speak-O-Link* 10, 12; F.N.A. 11; Oratorical Contest 11; Chorus 12; Library Staff 12; Play 12.

HOAGLAND, LINDA JANE, p. 13.
December 1–Box 34, Temple.

HOCH, BARRY LEE, p. 14.
July 28–R.D. # 3, Boyertown.

HOCH, CAROL ESTELLA, p. 14.
May 15–"Hochie"–Oley–F.H.A. 9; Softball 10; Band 9, 10, 11, 12; Orchestra 9, 10, 11, 12; Chorus 9, 10, 11, 12; Hockey 9, 10, 11, 12; Basketball 9, 10, 11, 12; Valley Hi's 10, 11; Girls' Leaders 10, 11, 12; Concert Choir 10, 11, 12; Play 11, 12.

SENIOR INDEX

HOFFMAN, R. EUGENE, p. 14.
February 9–"Gene"–R.D. # 1, Oley–Track 9, 10, 11; Cross-Country 10, 11.

HUHN, DANIEL MATTHIAS, p. 14.
December 17–"Preacher"–R.D. # 4, Reading–Science Club 10; Math Club 11; Wrestling 10, 11, 12.

IMPINK, ROBERT ALBERT, p. 14.
September 21–R.D. # 4, Reading.

JANISZEWSKI, JOHN ALAN, p. 15.
August 31–R.D. # 3, Fleetwood–Audio-Visual Aids Club 9, 10, 11, 12; Stage Crew 9, 10, 11, 12; Play 11, 12.

KAUFMAN, DONALD ROY, p. 15.
October 27–"Donnie"–R.D. # 1, Oley.

KEGERISE, LARRY F., p. 15.
August 20–R.D. # 3, Fleetwood–Baseball 10; Science Club 11; Play 11.

KEMMERLING, DIANE MAY, p. 15.
May 26–"Dee Dee"–R.D. # 3, Fleetwood–Reading Club 9; F.N.A. 10; Student Council 11; *Speak-O-Link* 10, 11, 12; *Olean* 12.

LACOMBE, KENNETH GEORGE, p. 15.
July 7–R.D. # 4, Reading.

LEVAN, PAULINE KAY, p. 16.
August 20–"Polly"–R.D. # 3, Fleetwood.

MALEK, JOSEPH HOWARD, p. 16.
June 26–"Joe"–R.D. # 4, Reading–History Club 9; Math Club 10, 11; Local Historians 12; Play 11, 12.

MANMILLER, ARLENE DOROTHY, p. 16.
January 14–"Shorty"–R.D. # 1, Fleetwood–F.H.A. 10, 11, 12.

MANWILLER, DENNIS LEE, p. 16.
June 13–"Denny"–502 South Franklin Street, Fleetwood–Audio-Visual Aids Club 11, 12; Play 12.

MANWILLER, GEORGE ALLEN, p. 16.
November 24–R.D. # 3, Fleetwood.

McCANN, SCOTT HUNTER, p. 17.
December 8–Oley–Soccer 9; Cross-Country 10; Play 11, 12; Chorus 11, 12; Varsity Club 10, 11, 12; Basketball 9, 10, 11, 12.

MESSNER, JEFFREY DONALD, p. 17.
May 21–"Jeff"–R.D. # 1, Temple–Soccer 9, 10, 11, 12; Basketball 9, 10, 11, 12; Track 9, 10, 11, 12; County All-Star Soccer League Team 12.

MILLER, CLAULETTE GLORIA, p. 17.
February 6–"Claud"–R.D. # 3, Fleetwood–Hockey 9, 10, 11, 12; Softball 9, 10, 11, 12; Basketball 9, 11, 12; Girls' Leaders 10, 11, 12; *Speak-O-Link* 10, 11, 12; Play 12.

MINNICH, MARGARET ANNE, p. 17.
June 29–"Peggy"–R.D. # 1, Fleetwood–Cheerleaders 9, 10; County Chorus 9, 12; Chorus 9, 10, 11, 12; Band 10, 11, 12; Orchestra 10, 11, 12; Concert Choir 10, 11, 12; Valley Hi's 10, 11; District Chorus 10, 12; Play 11, 12; F.T.A. 11.

MOORE, CATHARINE ANN, p. 17.
September 6–"Cathy"–R.D. # 4, Reading–Reading Club 9; F.H.A. 10; F.B.L.A. 12; *Olean* 12.

MORGAN, ROBERT L., p. 18.
January 12–"Bob"–R.D. # 3, Fleetwood–Science Club 10.

MOYER, BARRY EDWIN, p. 18.
August 12–Oley.

O'BRIEN, GERALD VINCENT, p. 18.
April 9–"Jerry"–R.D. # 1, Temple–Student Council 9, 10, 11, 12; Soccer 10, 11; Basketball 11, 12; Play 11, 12.

OHLINGER, DAISY MAE, p. 18.
August 4–R.D. # 3, Fleetwood –Math Club 9; F.N.A. 10; Chorus 12.

PEHLMAN, RICHARD DANIEL, p. 18.
August 17–"Pehlman"–R.D. # 3, Fleetwood.

SENIOR INDEX

PERRY, DONALD FREDRICK, p. 19.
May 21–"Don"–R.D. # 1, Temple–Basketball 9, 10, 11, 12; Track 9, 10, 11, 12; Soccer 10, 11, 12; *Olean* 12; Student Council President 12.

PETERS, LEO JOSEPH, p. 19.
October 4–"Skeet"–R.D. # 1, Temple–Weight-Lifting Club 11; Physical Fitness Club 12.

PLEVA, RANDALL JOHN, p. 19.
November 21–"Randy"–Box 182, R.D. #1, Temple–Track and Field 9, 10, 12; Cross-Country 10, 11, 12; Chorus 11, 12; Varsity Club 11, 12; Play 12; *Olean* 12.

PRUTZMAN, CAROLE ANN, p. 19.
August 24–"Prutz"–Box 55, R.D. # 1, Oley–F.H.A. 9, 10; N.H.S. 10; Library Club 11; Play 11, 12; F.T.A. 12; *Olean* 12.

READINGER, DOROTHY JEAN, p. 19.
April 7–"Shiny"–R.D. # 3, Fleetwood–F.H.A. 9; F.N.A. 10, 11, 12; Play 11, 12; *Olean* 12.

REED, JACQUES ARTHUR, p. 20.
January 11–Box 338, R.D. # 4, Reading–Physical Fitness Club 9; Science Club 10; Baseball 10, 11; Play 11, 12; Local Historians 12.

REITNAUER, JAMES WILLARD, p. 20.
March 23–Box 386, R.D. # 1, Boyertown–Physical Fitness Club 9; Science Club 10; Track 10; Soccer 10, 12; Play 11, 12; Math Club 11; Intermural Volleyball 11; Intermural Basketball 9, 10, 11, 12.

RENNER, LEONARD JOHN, p. 20.
February 10–"Len"–Box 514, R.D. # 1, Oley–Track 9, 10, 11, 12; Cross-Country 9, 10; Varsity Club 10, 11, 12; Basketball 11, 12; Play 11, 12; Chorus 11, 12.

RESSLER, DAWN ELIZABETH, p. 20.
October 30–"Squirrel"–R.D. # 4, Reading–N.H.S. 10, 11, 12; F.T.A. 10, 11, 12; Play 11, 12; Chorus 12; *Olean* 12.

RHOADS, CAROLYN LOUISE, p. 20.
January 1–"Rod"–Oley–F.H.A. 9; Hockey 10, 11, 12; Softball 10, 11, 12; Band 9, 10, 11, 12; Orchestra 9, 10, 11, 12; Basketball 9, 10, 11, 12; Dance Band 9, 10, 11, 12; Girls' Leaders 12; Wind Ensemble 12.

RICHARDS, YVONNE DIANE, p. 21.
April 3–Box 162, R.D. # 1, Temple.

ROHRBACH, DORENE DOLORES, p. 21.
October 24–"Critter"–Box 239, R.D. # 4, Reading–Basketball 10, 11; Softball 10, 11, 12.

ROTHENBERGER, ROBIN LOUISE, p. 21.
January 28–R.D. # 1, Oley–Basketball 9; Band 9, 10, 11, 12; Hockey 9, 10, 11, 12; Girls' Leaders 10, 11, 12; Cheerleaders 10, 11, 12; Chorus 9, 12; Wind Ensemble 12.

ROTHENBERGER, STEVEN R., p. 21.
September 27–"Steve"–R.D. # 3, Fleetwood.

ROTHERMEL, LARRY LEE, p. 21.
November 7–R.D. # 1, Temple –Cross-Country 10, 11, 12–Wrestling 10, 11, 12–Physical Fitness Club 12; Varsity Club 11; Play 11, 12.

SCHLEGEL, JOEL F., p. 22.
December 29–"Joe" or "Slim"–R.D. # 3, Fleetwood–F.F.A. 9, 10, 11, 12.

SCHMECK, MICHEL ANN, p. 22.
January 15–"Micki"–R.D. # 3, Fleetwood–Library Club 9, 10, 11, 12.

SCHWEIKART, LYNN K., p. 22.
September 5–R.D. #4, Reading–Sax Combo 9; Basketball 9; Dixieland Combo 9; Student Council 10; Oratorical Contest 11; Science Fair 9, 10, 11; Band 9, 10, 11, 12; Orchestra 9, 10, 11, 12; Dance Band 9, 10, 11, 12; Hockey 9, 10, 11, 12; Valley Hi's 9, 10, 11; County Orchestra 9, 10, 11, 12; State Band 11; Chorus 10, 11, 12; District Band 11, 12; Play 11, 12; Girls' Leaders 11; District Orchestra 10, 11, 12; Wind Ensemble 12; *Olean* 12.

SHULTZ, GEORGETTE M., p. 26.

SENIOR INDEX

November 18–R.D. # 4, Reading.

SNYDER, GROVER HOFFMAN, p. 22.
September 29–Limekiln–F.F.A. 9, 10, 11, 12; Baseball 10, 12; Cross-Country 11.

SNYDER, MORRIS FRANKLIN, JR., p. 22.
January 26–R.D. # 3, Fleetwood–Chorus 9; Orchestra 9, 10, 11, 12; F.F.A. 9, 10, 11, 12.

STEFFE, RONALD MARK, p. 23.
March 31–R.D. # 1, Oley–Chorus 9, 10, 11, 12; Basketball 9, 10, 11, 12; Soccer 9, 10, 11, 12; Varsity Club 10, 11, 12; Play 11, 12; Baseball 12; County All-Star Soccer League Team 12.

STRAUSE, PATRICIA ANN, p. 23.
April 10–"Pat"–R.D. # 4, Temple–F.H.A. 10, 12; Play 12.

STRUNK, JOY ELAINE, p. 23.
February 6–R.D. # 3, Boyertown–N.H.S. 10; Play 11, 12.

STUMP, DARLENE FAYE, p. 23.
July 14–"Dar"–Box 354, R.D. # 1, Temple–Chorus 9; F.H.A. 10, 11, 12; Library Club 9, 11, 12.

SWEITZER, LYNDA LEE, p. 23.
June 7–R.D. # 1, Boyertown–Chorus 10, 12; F.H.A. 11; Play 11, 12.

TAFT, GEOFFREY ALAN, p. 24.
January 15–"Jeff"–Main and Water Streets, Oley–Chorus 9, 10, 11, 12; Track 10; Student Council 10; Gentlemen Songsters 11; Soccer 10, 11, 12 Play 11, 12.

TALLMAN, EDWIN SAYLOR, p. 24.
April 27–Oley–Soccer 9, 10, 11, 12; Varsity Club 10, 11, 12; Play 11, 12.

TOLLAND, PATRICIA MARIE, p. 24.
March 23–"Pat"–R.D. # 4, Reading–Basketball 9; Chorus 10, 11, 12; Library Club 9, 10, 11, 12; Concert Choir 10, 11, 12; F.H.A. 11, 12.

WEIDNER, KENNETH LEE, p. 24.
July 21–R.D. # 3, Fleetwood–Track 9, 10.

WILCZYNSKI, VINCENT FRANK, p. 24.
May 2–"Butch"–R.D. # 1, Temple–Science Club 10.

WILHELM, JAMES E., p. 25.
June 15–"Lovin' Spoonful"–Manatawny–Play 11, 12.

WILLIAMS, ALMA JEAN, p. 25.
November 7–R.D. # 1, Temple–History Club 9; Orchestra 9; Dance Band 9, 10, 11, 12; Band 9, 10, 11, 12; F.T.A. 10, 11, 12; Valley Hi's 11; Chorus 11, 12; Play 11, 12, Woodwind Ensemble 12; *Olean* 12.

WOLFORD, JAMES HOWARD, p. 25.
July 21–"Jim"–R.D. # 3, Fleetwood–Student Council 9, 11, 12; Wrestling 10, 11, 12; Debate Team 10, 11, 12; *Speak-O-Link* 10, 11, 12; Science Club 10; Oratorical Contest 11; Play 11, 12.

YAKLOWICH, JOANN, p. 25.
December 2–"Jo"–R.D. # 3, Fleetwood–Basketball 9; Play 11, 12; F.H.A. 9, 11, 12.

YEAGER, RICHARD MICHAEL, p. 25.
December 25–"Rich"–R.D. # 1, Oley.

YENSER, LUTHER AMBROSE, p. 26.
March 15–"Skip"–Box 158, R.D. # 3, Fleetwood–Audio-Visual Aids Club 9, 11, 12; Play 11, 12.

YODER, SANDRA LEE, p. 26.
December 4–"Sandy"–R.D. # 3, Fleetwood–F.H.A. 9; Library Staff 9, 10, 11; Chorus 9, 10, 11.

ZIMMERMAN, JACKSON MABRE, p. 26.
January 1–R.D. # 3, Fleetwood.

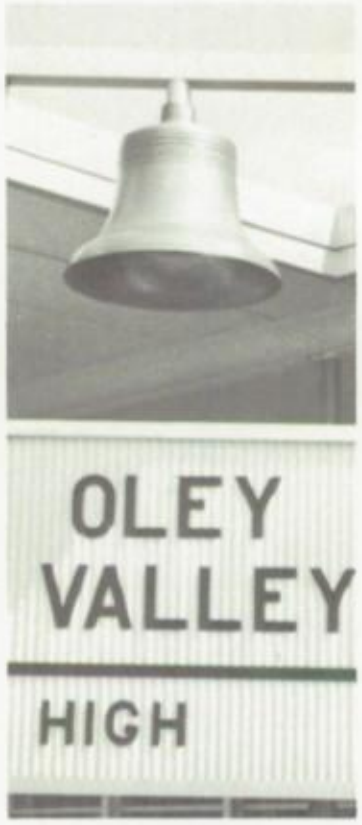

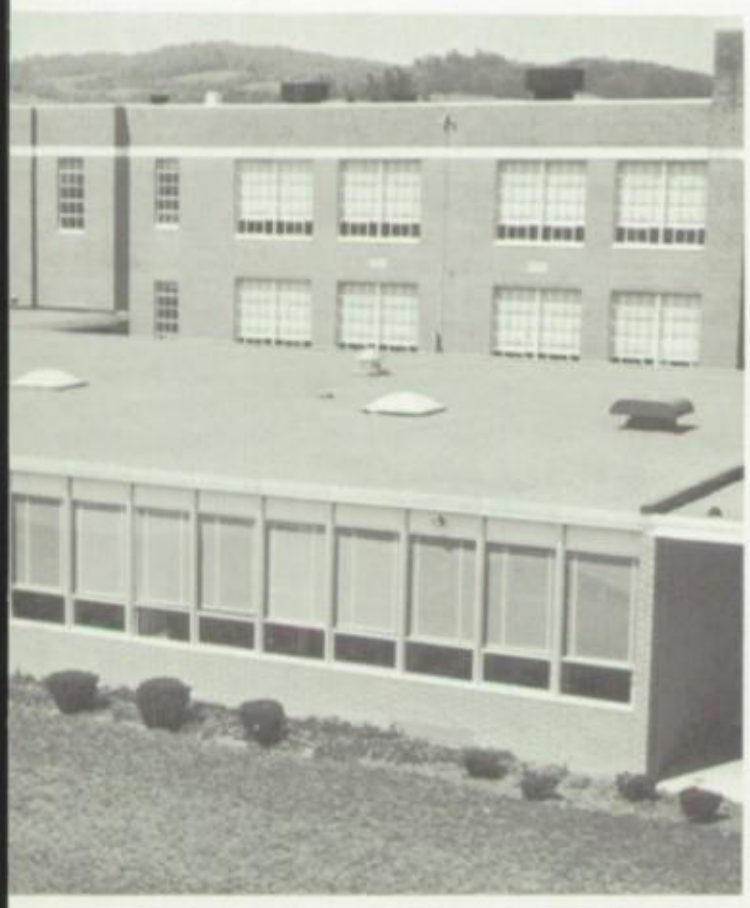

FACULTY

SCHOOL DIRECTORS

Members of the Board of School Directors of the Oley Valley District include *(SEATED)* Frank S. Fisher, Treasurer; William P. Christman, Vice-President; Frederick H. Klein, President; Mrs. Naomi K. Gehret. *(STANDING):* Walter R. Lowry; William L. Hoover; Leon R. Sittler; Leo G. Smith. Absent from the photograph is Kenneth J. Eshbach; Miss Virginia R. Reichert (Non-Member), Secretary; Russel G. Weidner (Non-Member), Solicitor.

ADMINISTRATORS

MR. WOODROW S. HERBEIN (B.S.; M.S.)–SUPERVISING PRINCIPAL

Mr. JOHN S. HERBEIN (B.S.; Ed.M.)–HIGH SCHOOL PRINCIPAL

MR. KRAMER (A.B.; M.A.)—Guidance

MR. WATT (B.S.)—Physics and Chemistry

MISS TROUT (B.S.)—Mathematics and Algebra

MR. T. MILLER (B.S.)—Mathematics, Algebra, Trigonometry, and Geometry

MR. BLANK (B.S.; M.S.)—Vocational and Exploratory Agriculture and Wood and Metal Shops

MR. BANKERT (B.S.; M.A.)—English and Latin

MR. GEIST (B.S.)—Mathematics and Algebra

MISS BOYER (B.S.)—General Music and Music Theory

MR. REIDER (B.A.; M.S.)–English, General Science, and Biology

MR. WOLFE (B.S.)–Mathematics and Algebra

MISS CLEMMER (A.B.)–English, Spanish, and Public Speaking

MR. FAHRENBACH (B.S.; M.A.)–English and Language Arts

MR. BUECHER (B.S.)—World Cultures

MISS RAUCH (B.S.)—Home Economics

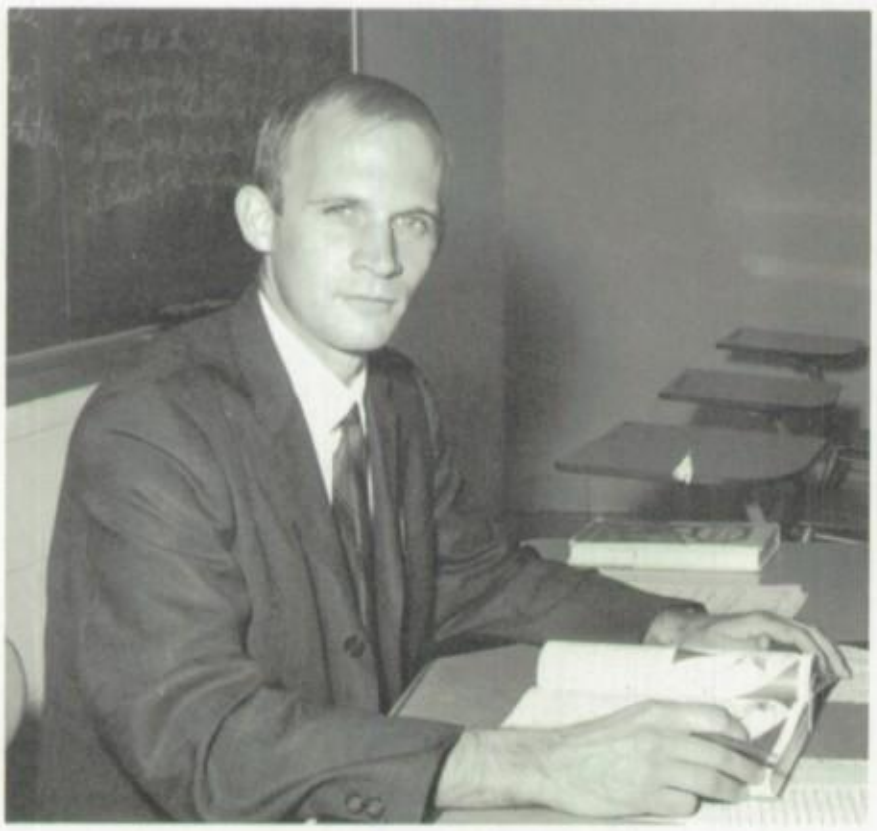

MR. HAND (B.S.)—World History, Geography, Civics, and Pennsylvania History

MR. TASSEY (B.S.)—Guidance and Business Mathematics

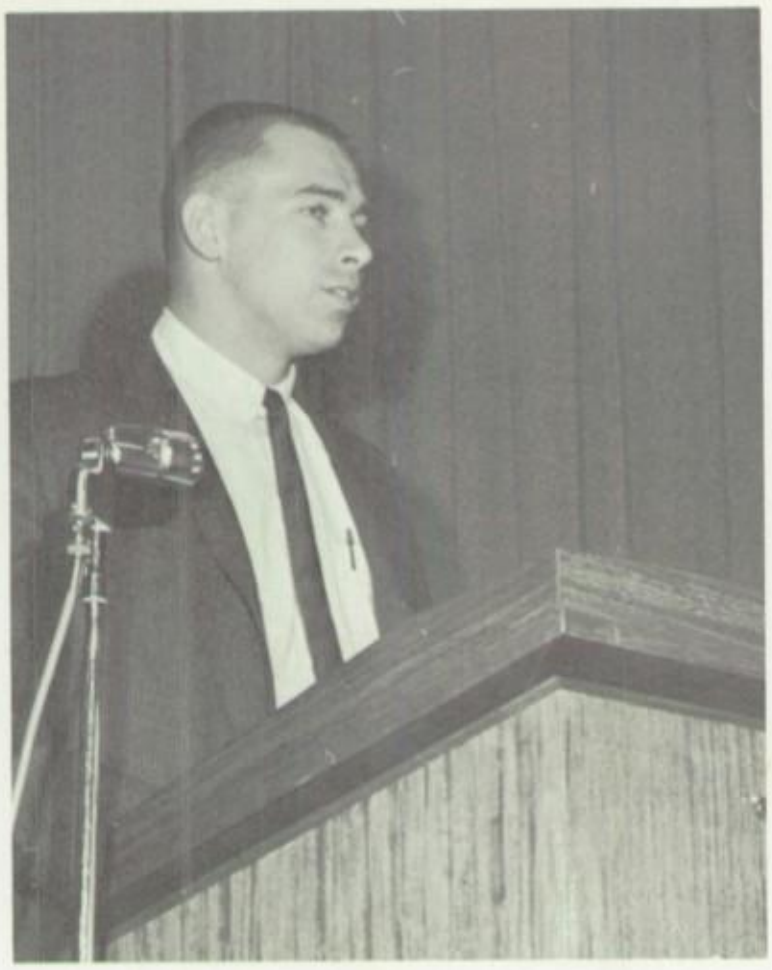

MR. RENTSCHLER (B.S.)—Science, Health, and Physical Education

MR. BOWERSOX (B.S.)—World History, Geography, and Global Geography

MRS. CHRISTMAN (R.N.)—Nurse, Part-Time

MR. SOSH (B.S.)—Special Education

MR. HEERY (B.S.)—General Science and Driver Education

MR. LESKO (B.S.)—U.S. History and Global Geography

MRS. TIBBETTS (B.S.)—Home Economics

MR. KNABB (B.S.; M.A.)—Physical Education and Health

MISS SWEITZER (B.S.)—Physical Education and Health

MR. RHOADES (B.S.)—Biology

MR. J. MILLER (B.S.)—English

MR LONG (B.S.)—Business Education

MRS. WILLIAMS (B.S.)—Librarian

MR. KRICK (B.S.; M.Ed.)—Business Education

MR. ROGERS (B.S.)—American History and U.S. Geography

MR. MAURER (B.S.)—Mechanical Drawing and Wood Shop

MR. BETZ (B.S.)—General Music, Feeder Band, and Orchestra

MR. WEAVER (B.S.)—German

MRS. WOODFALL (B.S.)—Art

MR. SHANER (B.S.)—Sociology, Economics, and Contemporary Governments

MRS. DIETRICH (B.S.)—Reading

MR. UMBENHOUER—Mechanical Drawing (part-time)

MR. MATTHEWS (A.B.)—English and Journalism

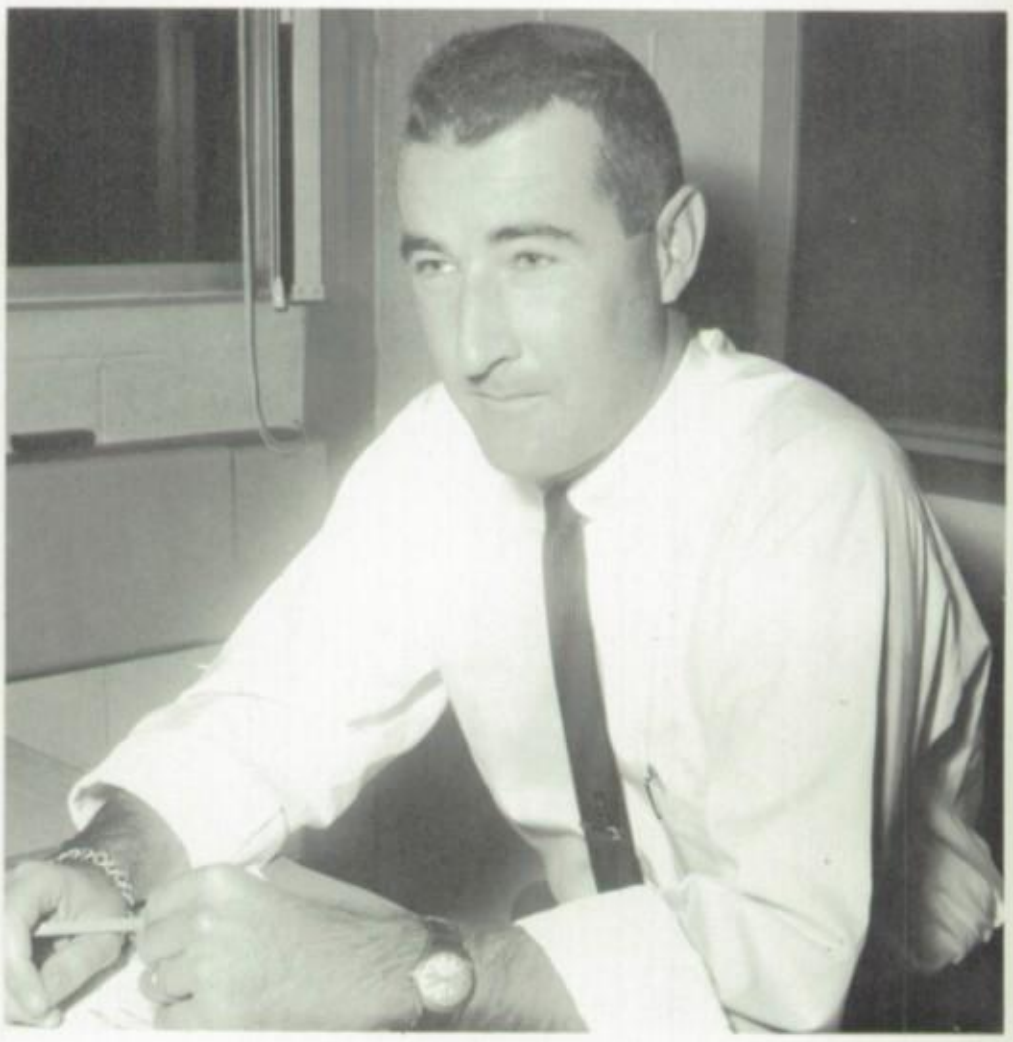

MR. CHRISTMAN (B.S.)—English and Language Arts

MR. PARKER–Metal Shop

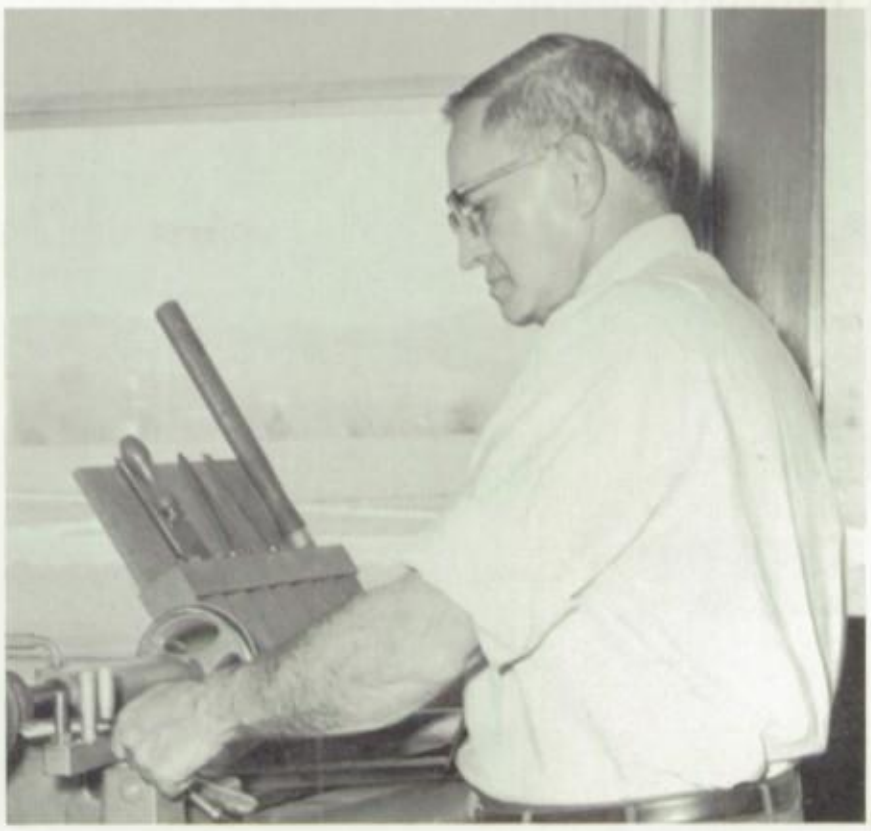

MRS. BAER (R.N.)–Nurse

MR. ECKERT (B.S.)–Science

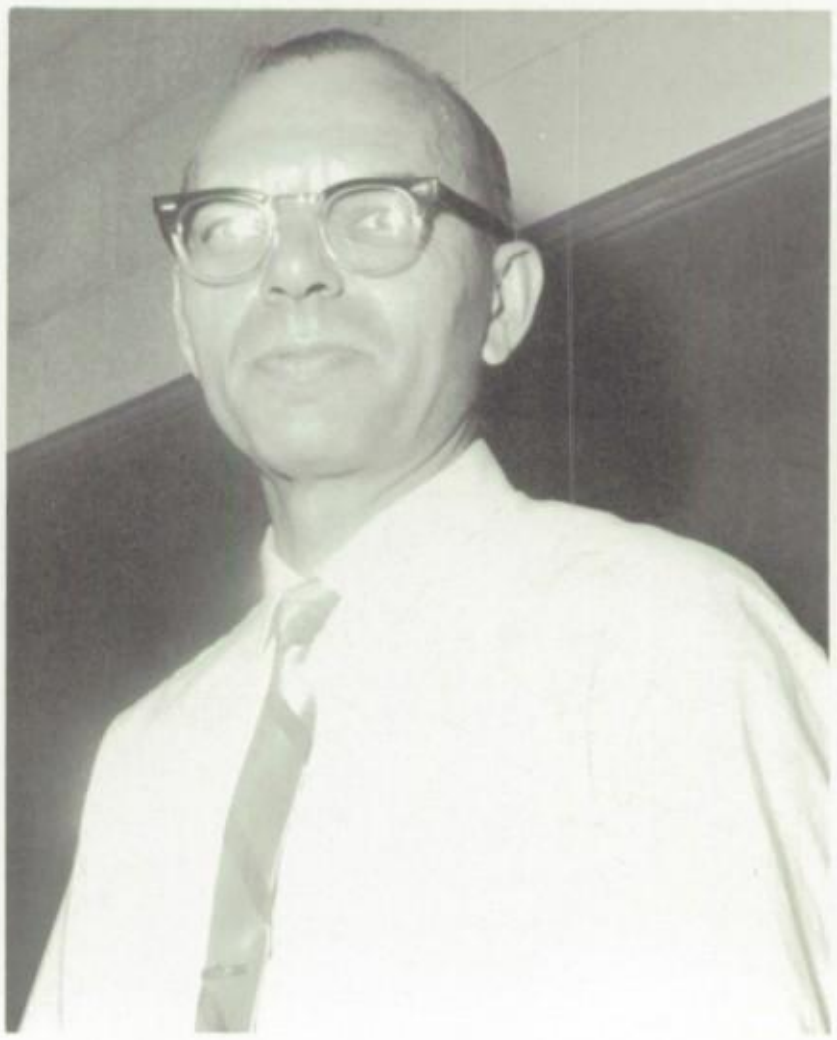

STAFF

Members of our custodial staff pictured at the left include: *FRONT ROW*–Mrs. Edna Schaeffer; Mr. Lester Schaeffer, head custodian; Mrs. Eva Ritter. *BACK ROW*–Mr. Leon Ohlinger, Mr. Harley Weidner, Mr. Irvin J. Sperber. Missing from the photograph is Mr. Frank DeTurck.

The ladies shown below are members of the cafeteria staff: Mrs. Grace Hoffman, Mrs. Helen DeTurk, Mrs. Naomi Henne, Mrs. Virginia Pociluyko, Mrs. Mabel Bieber, Mrs. Elsie Seidel, Mrs. Shirley Whitaker, and Mrs. Eva Noll.

Shown above are the members of the office staff: Mrs. Jo Ann Fillman, Mrs. Joyce Angstadt, Miss Virginia Reichert, Miss Ann Barker, Mrs. Anna Mae Wolfe, and Mrs. Ruth Reider.

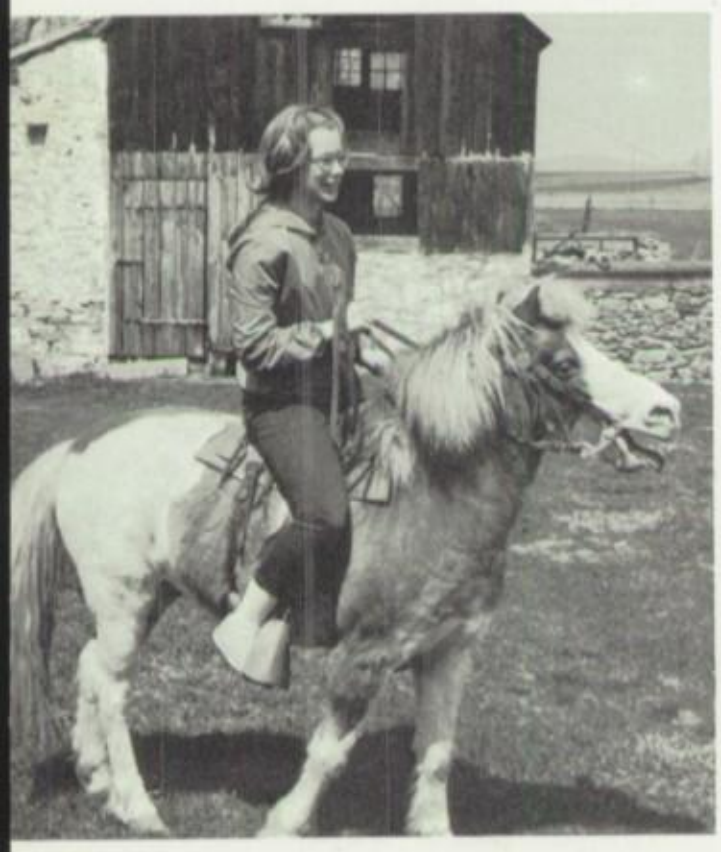

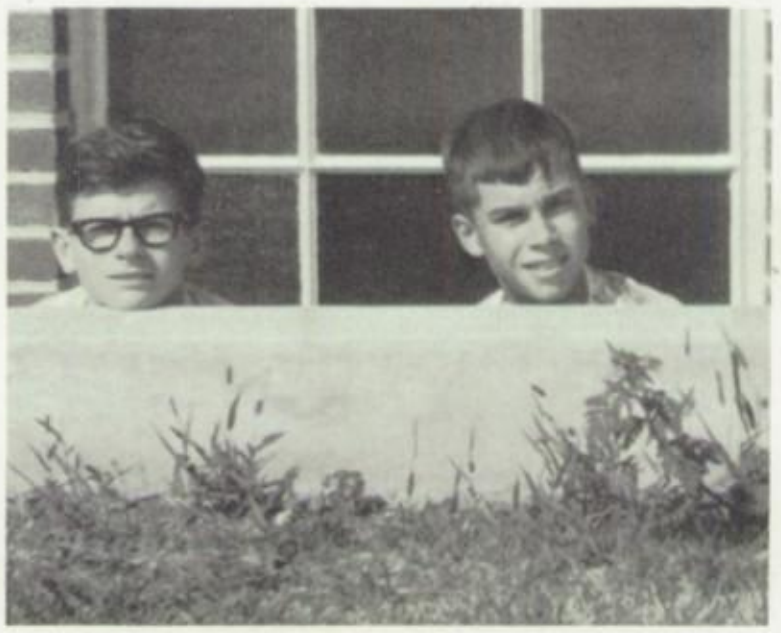

SECTIONS

SECTION 7B–(ROW 1)–Deborah Miller, Wendy Koch, G. Steven Ahrensfield, Paul Blankenbiller, Michael Bortz, Steven Delp, Bruce Bechtel, Dianne Schweitzer. *(ROW 2)*–Dale Parson, Dan Lambert, Terrence Shannon, Doris Day, Donna Fick, Linda Yoder, Candace Gerlach, Muriel Taft. *(ROW 3)*–William Frankfort, Gene Eddinger, Eric Irwin, William Rhoads, Jeanmarie White, Robert Fluck, Glenn Burkert, Cynthia Doaty. *(ROW 4)*–Patricia Schittler, Sheila Eisenhardt, Sandra Seyler, Naomi Martin, Linda Millard, Karen Schmeck, Marjorie Weiss, Sandra Graeff. *ABSENT*–Cynthia Neal.

SECTION 7A–(ROW 1)–Robert Knabb, David Gift, David Miller, Kathy Renner, Lorie Boeshore, Eileen Bechtel, Lynn Schaeffer, Sherry Schlappich, James Boyer. *(ROW 2)*–Brenda Schweitzer, John Yoder, Michael Wolford, Thomas Levan, David Christman, Melinda Conrad, Brenda Keehn, Janette Essig. *(ROW 3)*–Jay Miller, Bonnie Edwards, Sharon Seyler, Karen Quillman, Sheryl O'Boyle, Sharon Hetrick, Michael Robinson, Bruce Willman. *(ROW 4)*–Sheran Kegerise, Bonnie Finch, Virginia Reifsnyder, Bonne Weiser, Peggy Mast, William Reinert, Richard Readinger. *ABSENT*–Lois Campbell, Dennis Eckert.

SECTION 7C–(ROW 1)–Brian Kohlhase, Kathleen Schultz, Donna Wagaman, Ricky Schlegel, Alice Seidel, Rose Marie Lutz, Karen Garitee, Terry Schadler, Neda Horning. *(ROW 2)*–Dolores Herman, Frederick Lingenfelser, Cynthia Wentzel, Ricky Bieber, Susan Houck, Kathy Manwiller, Doris Gibson, Grace Raifsnider, Phyllis Ressler. *(ROW 3)*–Kenneth Eckroth, Judy Rohrbach, Jean Hilbert, Terri Hart, David Krott, Robert Kissinger, Jeffrey Greth, Richard Medlar, David Murphy. *(ROW 4)*–Gary Whitaker, Robert Van Tiggelen, Robert Reider, Michael Daniels, Dale Deitzel, Dennis Steffe, Jacob Williams, Patrick Kozak.

SECTION 7D–(ROW 1)–Leo Eisenhart, Larry Kemmerer, Bruce Bibbus, Linda Delp, Allen Hetrick, Arthur Hoshauer, Michael Youse, David Rothenberger. *(ROW 2)*–Jay Levengood, Scott Le-Van, Nevin Mast, Anne Sears, Anne Sweigert, Judith Rohrbach, Sylvia Yoder, Carol Wagaman. *(ROW 3)*–Eleanor Ganster, Judith Koch, Diane Hafer, Jo Anne Ninni, Roxy Steckler, Charmaine Manwiller, Patricia Reber, Fern Reigle. *(ROW 4)*–Larry Germann, Kim Lorah, James Heffelfinger, Michael Pursell, Gerald Seiders, Randy Hoffman, Jack Degler, Richard Noll.

SECTION 8A–(ROW 1)–Donald Houck, Jay L. Horning, Jane Bauer, Patricia Eddinger, Marie Eddinger, Cheryl Hinnershitz, Marlin Bieber, Sarah Keller. *(ROW 2)*–Bonnie Apgar, Rhonda Burkhart, Rosemary Fisher, Patricia Hetrick, Denise Stibitz, Barbara Allgyer, Deborah Graczyk, Kim Mallatratt. *(ROW 3)*–Larry Blankenbiller, Mary Knabb, Joanne Rauenzahn, Linda Heller, Michael Schneider, John Eckert, Jon Sloan. *(ROW 4)*–Glenn Harbonic, Steven Dietrich, Keith Kleinsmith, Bruce Schmeck, Gregory Levan, James Schlemm, Richard Eifert.

SECTION 7E–(ROW 1)–Diane Gregory, Lucille Reinert, Joyce Gibson, Julieann Hiester, Dennis Dierolf, Steven Kerscher, Harold Ash, David Gerhard. *(ROW 2)*–Patricia Zweizig, Kenneth Fronheiser, Audrey Essig, Donna Jackson, Erman Sipe, Terry Henderson, Dennis Berndt, Kirby Weidenhammer. *(ROW 3)*–Martha Reed, Rosemary Weyandt, David Bieber, Joseph Burns, Mark Eshbach, Earl Himmelreich, Zane Reed, William Keller. *(ROW 4)*–Joseph Yeager, Jeffrey Sims, Thomas Wanshop, Patrick Concordia, Sandra Freyberger, Joanne Gibson, Shirley Witman, Joseph Brill.

SECTION 8C–(ROW 1)–Clair Manwiller, Barth Weller, Donald Levan, Christine Becker, Debbie Angstadt, Joanne Melcher, Randall Hetrick, Donald Dierolf, Ricky Auciello. *(ROW 2)*–David Kramer, Steven Boyer, Betty Day, Diane Cronrath, Irene Lendacki, Susan Hepner, Barrie Sweigert, Gary Weller. *(ROW 3)*–Sharon Collins, Doris Reigle, Patricia Moore, Betty Reinhart, Kathleen Pawelski, Naomi Kemmerer, Barbara Herbein, Mary Jane Rhoads. *(ROW 4)*–Frances Walb, Leonard Christman, Spurgeon Aldinger, Michael Kozak, David Dierolf, Bonnie Egolf, L. Kay Strausburger, Lynwood Deysher.

SECTION 8B–(ROW 1)–Betty Rothenberger, Diane Hill, Elaine Gehret, Donald Singer, Michael Carl, Kathryn Levan, Jo Ann Hoshauer, Donna Nester. *(ROW 2)*–Darlene Fekete, Kathee Gottshall, Carolyn Manwiller, Sharon Burkhart, Stephan Bona, Glenn Hoffman, Peter LeVan, Milton Manwiller. *(ROW 3)*–Neil Wagonseller, Gary McKently, Michele Sterner, Linda Christman, Deborah Gernerd, Eloise Fisher, Glenn Fretz, Joseph Janiszewski. *(ROW 4)*–Donna Krommes, Susan Martin, Lucille Moyer, Daniel Levien, Wilson Eshbach, Bradley Wegman, Stephen DeTurk.

SECTION 8D–(ROW 1)–Dianne Seidel, Beverly Myers, William Watt, Dennis Rohrbach, Kenneth Kramer, Anita Eisenhart, Deborah Carbaugh. *(ROW 2)*–James Readinger, Karen Seiders, Catherine Strause, William Robertson, Frank Sterner, John Rissmiller, David Krommes. *(ROW 3)*–Jean Gerhard, Harry Hertzog, Karen Barlet, William Turner, Bonnie Strause, Howard Heverly, Rodney Noll. *(ROW 4)*–Theresa Turczynski, David Barth, Barry Hoppes, Brenda Rothermel, Robert Hess, Sandra Collins, Richard Hess. *ABSENT*–Larry Leisey.

SECTION 8E–(ROW 1)–Daniel Readinger, Edwin Houck, Richard Houck, Edward Heck, Linda Blew, Shirley Heller. *(ROW 2)*–Horst Zornek, Arlan Fick, Jay Blankenbiller, Maureen Lacombe, Sherry Seidel, Elaine Harris. *(ROW 3)*–Felton Miller, Carol Rothenberger, Candace Stump, Linda Fick, Susanna Herbert, Carl Leisey. *(ROW 4)*–Robin Rohrbach, Patrick Reinert, Grover Hogue, Rodman Heffelfinger, Bernard Heck, Timothy Donton. *ABSENT*–Paul Moyer.

SECTION 9B–(ROW 1)–Betty Heller, Sandra Zimmerman, Nancy Gasser, Lynn Heffner, Kathy McCann, Eve Ann Fluck, Michael Irwin, Scott Hart, Wayne Harris. *(ROW 2)*–Dorothy Endy, Mark Trout, Lynore Buzzanca, Toni Burkhart, Carolyn Ott, Robert Behrle, Barry Millard, Robin Sheipe, Karen Keinard, Rosemarie Wood. *(ROW 3)*–Patricia Hare, Guy Bryan, Cathy Ochs, Linda Frick, Glen Snyder, James Sears, Dawn Groff, Jean Cieplinski. *(ROW 4)* –John Huhn, Ronald Burkert, Gregory Garmen, Elmer Miller, Dennis Eshbach, Glenn Bechtel, Gregory Bierly, Bret Boyer, William Allen, Mark Zellner.

SECTION 9A–(ROW 1)–Edward Smith, Elna Pouse, Susan Reppert, Kathleen Yoder, Marsha Robertson, Cynthia Seidel, Jody Grubb, Kathy Bortz, Betty Noll. *(ROW 2)*–David Boltz, Joanna Rohrbach, Cheryl Boeshore, Cynthia Schultz, Jo Ann Hartline, Susan Weiss, Linda Schittler, Linda Readinger. *(ROW 3)*–Jeffrey Heck, Charlton Becker, Alice Frey, Cynthia Readinger, Rita Schirk, Elanore Essig, Rita Breidegam, Donald Knabb. *(ROW 4)*–Glenn Schweikart, Douglas Wegman, David Derr, Richard Heffner, John Moore, Donald Gehris, Michael McCarthy, Robert Rothenberger.

SECTION 9D–(ROW 1)–Deborah Boyer, James Ely, Thomas Hoshauer, Bonnie Lutz, Jeannette Marburger, Dawn Rhodes. *(ROW 2)*–Martha Roth, Carl Noll, Gary Gift, Gail Lacombe, Bertha Hinnershitz. *(ROW 3)*–Roger Hoagland, Clarence Prutzman, Kerry Eidle, Larry Keller, Richard Keller, Kenneth Zuber. *(ROW 4)*–William Strunk, Richard Henderson, Kerry Wagenhurst, Arthur Zipp, Gary Peltier.

SECTION 9C–(ROW 1)–Gloria Smith, June Chubb, Paula Kemery, Faye Moll, Vanessa Reinert, Mary Ann Stricker, Patricia Keller, Margaret Eshbach, Diana Herman. *(ROW 2)*–Frances Turczynski, Dixie Guzanowski, Elizabeth Seidel, Beverly Weber, Beverly Horning, Nancy Simon, Eileen Leach, Charlene Hinkle, Beverly Landis. *(ROW 3)*–Carol Yoder, Susan Rigby, Gerald Marburger, Leroy Schaeffer, Susan Neuheimer, Patricia Miller, Lynnel Lorah, Lou Ann Degler. *(ROW 4)*–Laverne Ernst, Harold Hafer, Ronald Gehris, Diane Kistler, Michael Delp, Joel Yorgey, Thomas Rudloff, Carol Taft, Ray Noll, Charles Eckert.

SECTION 9GV–(ROW 1)–Julia Hassler, Linda Reinert, Shirley Egolf, Patrick Shannon, George Himmelreich, Donald Kemmerer, Barbara Seiders, Darlene Blankenbiller, Ruth Clark. *(ROW 2)*–Dennis Hafer, Sandra Reichert, Shelley Gerlach, Peggy Schadler, Carl Reifsnyder, Gary Rothenberger, Ronald Kemmerer, Laverne Zimmerman. *(ROW 3)*–Robert Reed, Bruce Hilbert, Ricky Watt, Curt Payne, Terry Haas, James Mathias, Glenn Davis, David Ritz. *(ROW 4)*–Mark Robertson, Glenn Miller, John Strause, Larry Gehringer, Paul Germann, David George, Chris Gauby, Rick Good.

SECTION 10A–(ROW 1)–Ronald Bortz, Susan Tallman, Carol Fisher, Joan Stitzer, Judy Hertzog, Cynthia O'Boyle, Shirley Bieber, Stephen LeVan. *(ROW 2)*–Henry Schneider, Gail Herzog, Cheryl Stitzer, Robin Border, Gloria Fisher, Susan Seidel, Lorna Kramer. *(ROW 3)*–Earl DeTurk, Jeffrey Boltz, Robert Levan, Paul Gehman, Kenneth Manwiller, Willis Petersheim, Melvin Zuber. *(ROW 4)*–P. Timothy Gierschick, Don Riccio, Gene Becker, Mark Grim, Randolph Bierly, Ross Chapin, Abraham Keller.

SECTION 10C–(ROW 1)–Janice Yaklowich, Faye Noll, Patricia Snyder, Sharon Carbaugh, Evelyn Lutz, Deborah Herman, Roberta Stroup, Donna Weidner. *(ROW 2)*–Darlene Graeff, Regina Impink, Barbara Berndt, Vicki Ramsey, Sharon Hess, David Mohn, Kenneth Hoppes. *(ROW 3)*–Alice Houck, Eileen Wagonseller, Rose Hoshauer, Cynthia Hughes, Bonnie Perry, Beverly Hertzog. *(ROW 4)*–Sherry Robinson, Michael Meals, Terry Reimert, Mark Hoch, Donald Rudy, Susan Taft.

SECTION 10B–(ROW 1)–Dennis Burkhart, Rodney Ahrensfield, Jonathan Koch, Sandra Sayer, Susan Heinrich, Donald Noll, Nancy Brown, Linda Schlegel. *(ROW 2)*–Glenn Kohlhase, Betty Rhoads, Ronald Wanner, Glenn Henderson, Linda Becker, Joanne Angstadt, Kathy Eidle, Etta Bieber. *(ROW 3)*–Beatrice Pursell, Deborah Yenser, Karen Seidel, Susanne Seidel, Roxanne Brill, Eileen Grady, Bryan Bullinger, Gene Bertolet. *(ROW 4)*–William Burkert, Steven Lorah, Charles Essig, John Trout, Stephen Lendacki, Harry Lee Hetrick, Ronald Richard, Carl Payne, Robert Reitnauer, Gary Reinert.

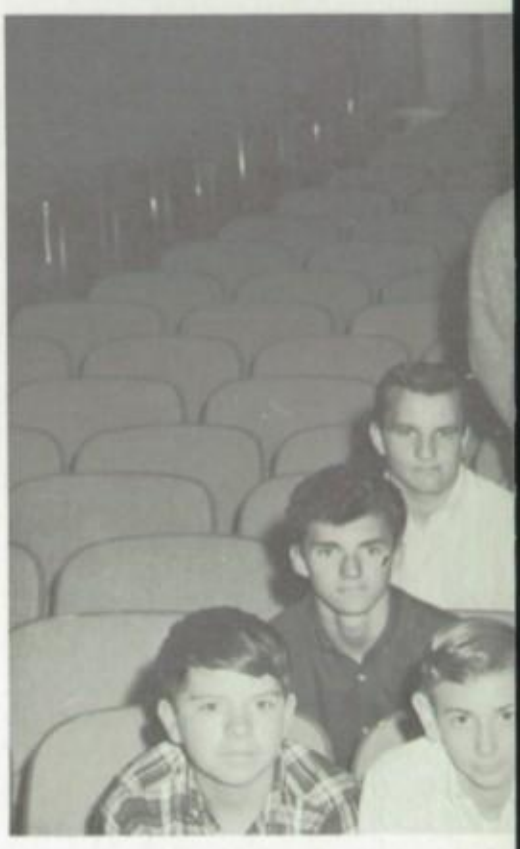

SECTION 10GV–(ROW 1)–David Barlet, Robert Houck, Mary Ann Readinger, Linda Faust, Frank Zebert, James Sweitzer. *(ROW 2)*–Arnold Himmelreich, Clarence Seiders, James Ash, David Delp, Warren Rohrbach, Glenn Noll. *(ROW 3)*–Peter Kucier, Bonnie Rhein, Shirley Dierolf, Donna Brill, Juanita Eisenhower, Sandra Spayd, Edgar Davis. *(ROW 4)*–Jeffrey Steffe, David Matz, Larry Manbeck, William Birney, Dale Mast, Harold Hartman.

SECTION 10D–(ROW 1)–Kerry Blankenbiller, Guy Manwiller, John Watt, Marilyn Weidner, Kathy Bagenstose, Douglas Schadler, Harold Schweitzer. *(ROW 2)*–Ronald Leach, Dorothy Horning, Shirley Day, Darlene McIlvee, Cena Himmelreich, Lillian Ninni, Randolph Miller. *(ROW 3)*–Harold Hoch, Craig Kercher, Dennis Christman, Randall Delp, James Moore, Edwin Eshbach. *(ROW 4)*–Dennis Seyler, Samuel Mast, Ronald Adams, William Stebbins, Clark LaPearl, Robert Schmehl.

SECTION 11A–(ROW 1)–Joan Hertzog, Charlanne Wanner, Thomas Wails, Carol Conrad, Teresa Noll. *(ROW 2)*–Jacqueline Cieplinski, Linda Greth, Jennifer Gieringer, Kathleen Miller, Fay Miller. *(ROW 3)*–Carl Cronrath, John Sears, Darryl McCullough, Carl Manwiller, Jeffrey Boyer. *(ROW 4)*–Leland Peltier, Leon Neiman, Ralph Reber, Randall Heffelfinger.

SECTION 11B–(ROW 1)–Janice Fick, Eileen Millard, Bonnie Rothenberger, Mary Louise Phillips, Janet Apgar. *(ROW 2)*–Eric Seidel, Susan Miller, Linda Hoover, Constance Eshbach, Marcus Schneider. *(ROW 3)*–Karen Levengood, Bonnie Mosser, Maureen McCarthy, Molly LeVan, Patricia Gansel. *(ROW 4)*–Craig Kegerise, Gary Shane, Dale Oswald, Gary Smith.

SECTION 11D–(ROW 1)–Randy Schweitzer, Mildred Marburger, Linda Rohrbach, Rose Keller, Daniel Reist, Susan Hilbert, Diane Borell, Lennie Lill. *(ROW 2)*–Joyce Barton, Barry Miller, Lawrence Gerlach, Paul Smith, Craig Ganster, Timothy Reber, Ruth Sittler. *(ROW 3)*–Linda Koller, Theodore Guzewski, Richard Tolland, Gary Downer, Harry Heacock, David Eshbach, Riken Moyer, Darrell Neal. *(ROW 4)* –Allen Kieffer, Monte Yocum, Steven Himmelreich, Dennis Schlegel, Lee Banis, Dennis Degler, James Hess, Leroy Brunner.

SECTION 11C–(ROW 1)–Betty Moyer, Nancy Moyer, Cheryl Conrad, Diane Melcher, Eva Watt, Linda Eisenhart, Karen Kramer, Judy Manwiller. *(ROW 2)*–Robert Himmelreich, Bonnie Schmeck, Donna Yoder, Frieda Conrad, Sharon Simon, Susanna Reeves, Sally Ressler, Larry Himmelreich. *(ROW 3)*–Martha Stein, Susan Breidegam, Larry Schittler, Titus Wentzel, Ann Rudloff, Pamela Sloan, John Noll. *(ROW 4)* –Linda Wilhelm, Donald Miller, Phillip Sheetz, Timothy Breidegam, Richard Stamm, Earl Hainly, Pamela Labrecque.

SECTION 11GV–(ROW 1)–Kermit Boyer, Kathleen Hoffman, Carol Willman, Jean Rothenberger, Helen Marburger, Sandra Moyer, Kenneth Dierolf. *(ROW 2)*–Alexander Reed, Robert Clark, Oswald Herbert, William Millisock, Glenn Rohrbach, Billy VanKirk, David Eidle. *(ROW 3)*–Ralph Fick, Lester Kemmerer, Frederick Shirey, Phillip Kline, Raymond Himmelreich, Paul Schmeck. *(ROW 4)*–Perry Angstadt, Frank Snyder, Raymond Pawelski, Edwin Geissler, Thomas Landis, Kenneth Barlet, David Beamenderfer.

ABOVE: Deborah Gernerd plans for a cold winter. *LEFT:* Ronald Adams "strolls" through the hall.

ABOVE: Lester Kemmerer contemplates a science problem. *BELOW:* Penny for your thoughts, Donald!

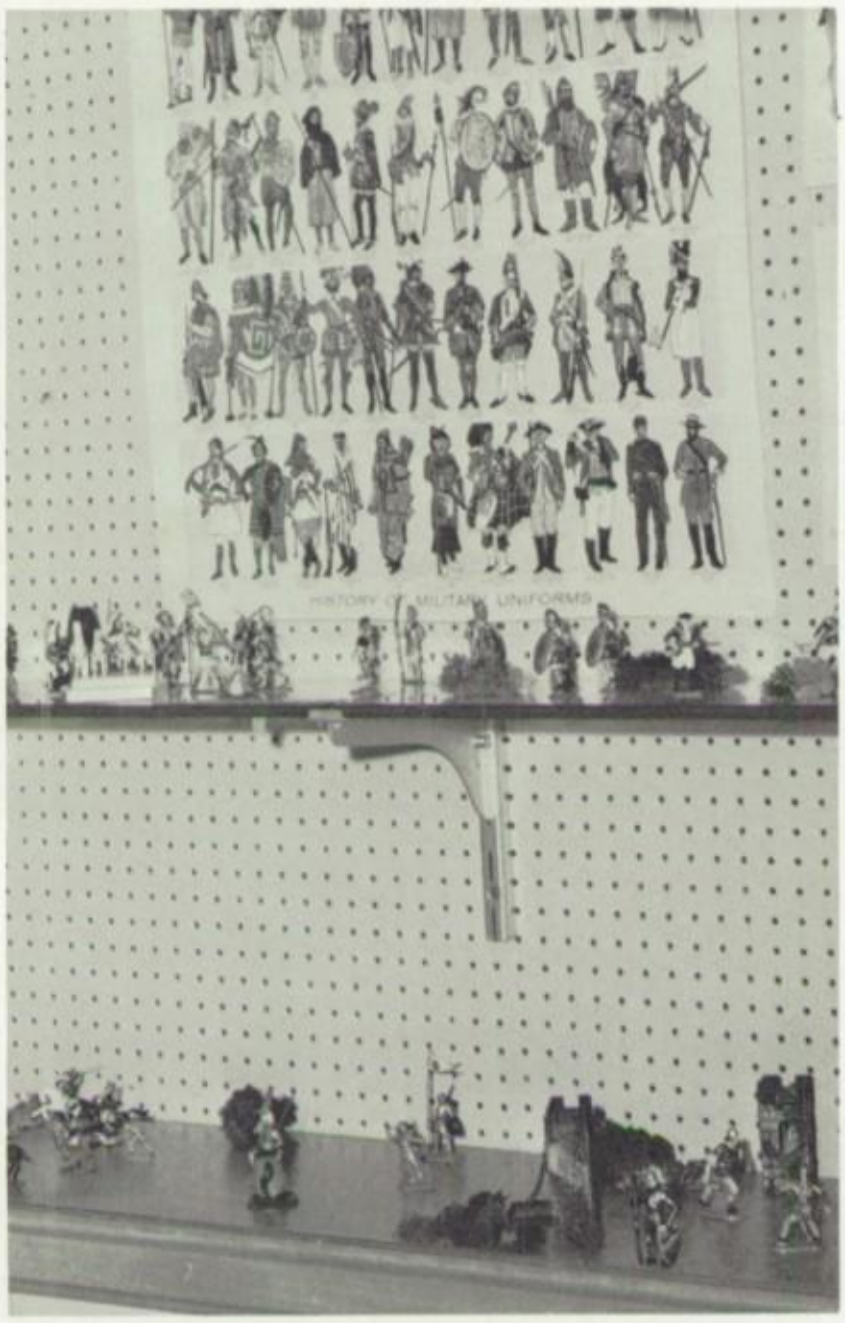

CLUBS

SENIOR HIGH STUDENT COUNCIL . . .

Pictured above are the members of the Senior High Student Council: *(SEATED)*–Janet Apgar (20), Bonnie Rothenberger (23), Janice Fick (20), Donald Perry (President), Henry Schneider (10), Diane Kemmerling (1), Marcus Schneider (22). *(STANDING)*–Gerald O'Brien (17), Nancy Haas (19), Lynda Sweitzer (19), Terry Fisher (1), Abraham Keller (6), James Wolford (17), Susan Tallman (34B), Susan Seidel (10), Gloria Fisher (3).

ORATORICAL CONTESTANTS . . .

Pictured above are five of the six participants in the annual Oratorical Contest which is held each spring by the Oley Lions Club for members of the Junior Class: *(SEATED)*–Carol Eckert ("Federal Government and Education"), Charmaine Hinkle ("Capital Punishment"), Lynn Schweikart ("Vietnam"). *(STANDING)*–James Wolford ("Electoral College"), John Janiszewski ("One Man, One Vote"). Not photographed is Dennis Frick ("Censorship"). First place winners were Charmaine and Dennis.

OFFICERS . . .

Pictured above are the officers of the Senior High Student Council: Janice Fick (Vice-President), Donald Perry (President), and Henry Schneider (Secretary-Treasurer).

JUNIOR HIGH STUDENT COUNCIL . . .

Pictured above are the members of the Junior High Student Council: *(SEATED)*—Eileen Bechtel (201), Robert Knabb (205), Neil Wagonseller (Secretary-Treasurer), Kathy Bortz (President), Steven Zackon (Vice-President), Joan Jackson (55), Patricia Hetrick (206), Sharon Seyler (210). *(STANDING)*—Daniel Levien (207), Deborah Gernerd (204), Mary Jane Knabb (206), Bonnie Apgar (203), JoAnne Ninni (209), Patricia Hare (16), Michele Sterner (208), Marsha Robertson (60), Cynthia Seidel (51), David Boltz (2). Mr. Rogers is the advisor.

JUNIOR HIGH FFA . . .

Pictured above are members of the Junior High Future Farmers of America Club: *(SEATED)*—Gary Whitaker, Ricky Schlegel, Peter LeVan, Patrick Kozak, Curt Payne, Larry Leisey, Howard Heverly. *(STANDING)*—Allen Hetrick, Kenneth Fronheiser, Gary Moyer, Dennis Berndt, James Heffelfinger, Rodney Noll, Michael Carl, Nevin Mast. Mr. Blank is the advisor.

JUNIOR HIGH VISUAL AIDS . . .

Pictured above are members of the Junior High Visual Aids Club: (SEATED, *ROW 1)*—Bruce Bechtel, Edward Smith, Randall Hetrick, Joseph Janiszewski. (SEATED, *ROW 2)*—Donald Knabb, Bruce Hilbert, Robert Rothenberger. *(STANDING)*—Richard Heffner, Glenn Schweikart, David Derr. Mr. Heery is the advisor.

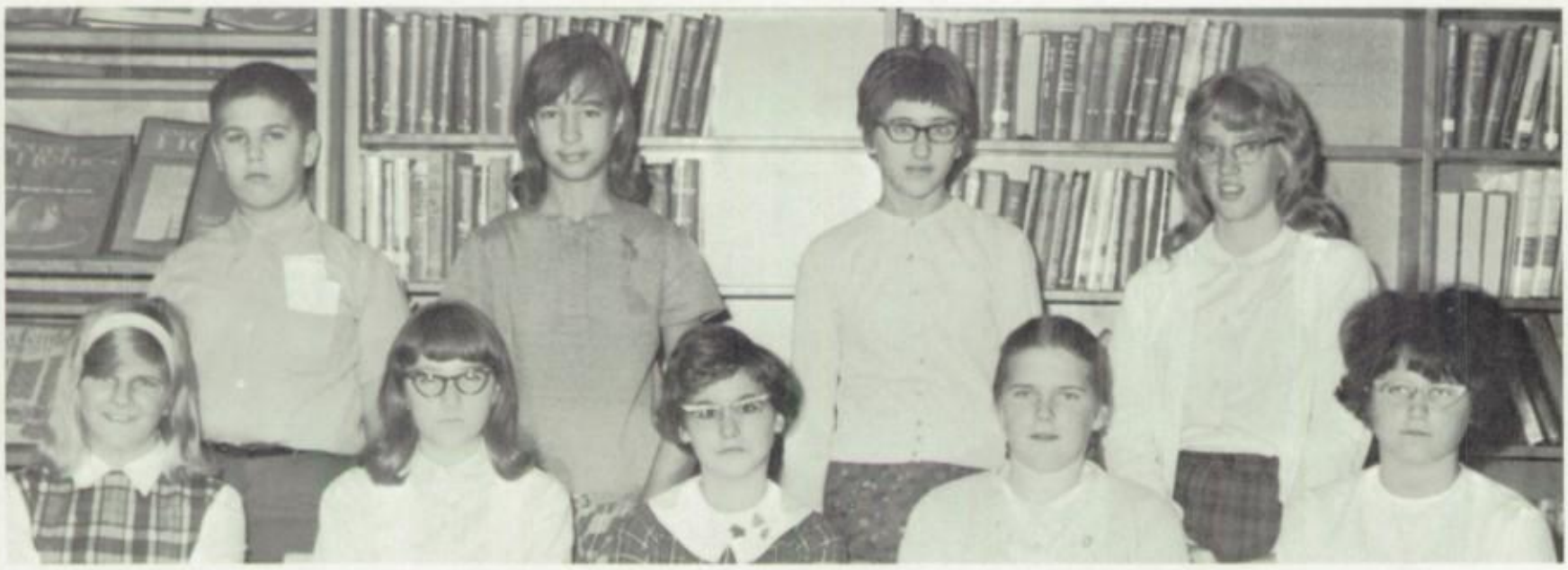

READING CLUB . . .

Pictured above are the members of the Junior High Reading Club: *(SEATED)*—Melinda Conrad, Bonnie Edwards, Eleanor Ganster, Naomi Martin, Maureen Lacombe. *(STANDING)*—William Frankfort, Bonne Weiser, Charlene Hinkle, Cynthia Schultz. Mrs. Dietrich is the advisor.

DRAMATICS CLUB . . .

Pictured above are the members of the Junior High Dramatics Club: *(ROW 1)*—Glenn Hoffman, Diane Cronrath, Marie Eddinger, Karen Keinard, Susan Hepner, David Kramer. *(ROW 2)*—Sheila Sperber, Lynwood Deysher, Beverly Myers, Patricia Eddinger, Carolyn Manwiller, Irene Lendacki, Elna Pouse. *(ROW 3)*—Jeffrey Heck, Leonard Christman, Glenn Harbonic, Joanne Rauenzahn, Frances Walb, Linda Christman. *(ROW 4)*—Kathleen Pawelski, Brenda Rothermel, Alice Frey, Cynthia Readinger, Betty Reinhart, Joanna Rohrbach, Rita Schirk. Mr. Fahrenbach is the advisor.

STAGE CREW . . .

Members of the Stage Crew, pictured above, include: *(KNEELING)*—David Derr, Glenn Bechtel, Glenn Schweikart, Craig Kegerise. (STANDING, *ROW 1)*—John Janiszewski, Richard Heffner, Luther Yenser, Mark Grim, Gerald O'Brien, Clark LaPearl, Gary Smith. (STANDING, *ROW 2)*—Joseph Janiszewski, Donald Knabb, Edward Smith, Robert Rothenberger. Mr. Betz is the advisor.

THE "SPEAK-O-LINK" STAFF . . .

Pictured to the right are members of the school newspaper staff: *(SEATED)*—Carol Eckert, Molly LeVan, Jacqueline Chubb, Karen Levengood, Claulette Miller, Mark Schneider (Editor-in-Chief), Diane Kemmerling, Lola Cronrath, Dorothy Readinger, Charmaine Hinkle. *(STANDING)*—Kathleen Miller, Dawn Dry, Helen Frey, Sari Gabrielli, Ronald Steffe, Terry Fisher, Marilyn DeHart, William Barrett, Jeff Boyer, Dale Oswald. Mr. Bankert is the advisor.

JUNIOR HIGH CHORAL CLUB . . .

Pictured above are the members of the Junior High Choral Club: *(SEATED)*—Deborah Miller, Linda Readinger, Patricia Reber, Eve Ann Fluck, Lynn Schaeffer, Sherry Schlappich. (STANDING, *ROW 2)*—Linda Frick, Lucille Moyer, Darlene Fekete, Karen Quillman, Naomi Kemmerer. (STANDING, *ROW 3)*—Marjorie Weiss, Susan Weiss, Linda Schittler, Elizabeth Seidel, JoAnn Hartline. (STANDING, *ROW 4)*—Elmer Miller, Ronald Gehris, Diane Kistler, Robin Sheipe, Elanore Essig. Miss Boyer is the advisor.

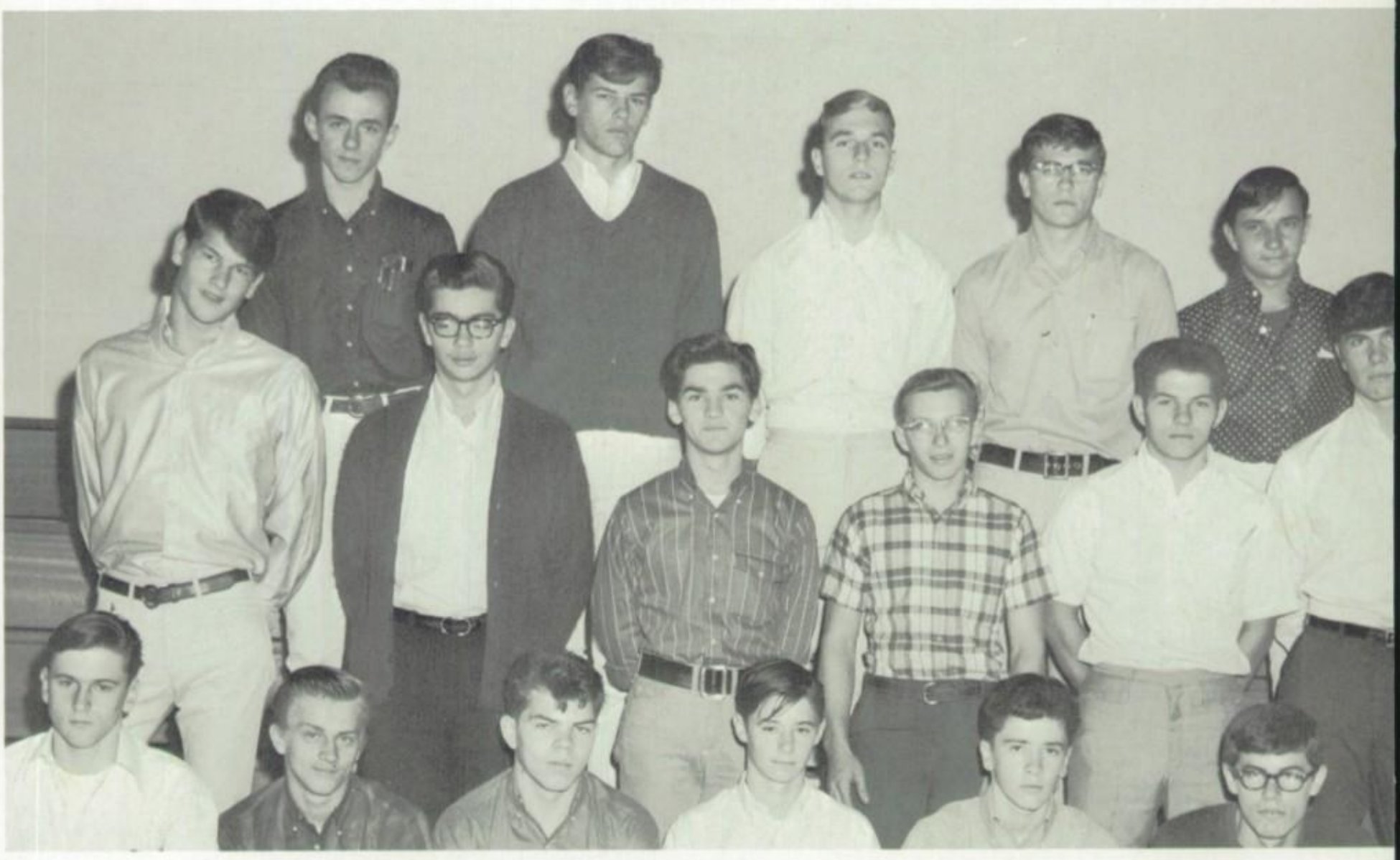

PHYSICAL FITNESS CLUB . . .

Pictured above are members of the Senior High Physical Fitness Club: *(SEATED)*—Phillip Kline, Kermit Boyer, Donald Himmelreich, Larry Rothermel, Leon Angstadt, Robert Impink, Glenn Rohrbach. (STANDING, *ROW 2)*—Leo Peters, Allen Kieffer, Edward Goodhart, Kenneth Weidner, Robert Himmelreich, Monte Yocum. (STANDING, *ROW 3)*—Richard Yeager, Raymond Pawelski, John Banis, Paul Schmeck, Kenneth Dierolf. Mr. J. Miller is the advisor.

VARSITY CLUB . . .

Pictured to the right are members of the Senior High Varsity Club: *SEATED)*—Clark LaPearl, Randolph Bierly, Jeffrey Boltz, Gene Becker, Randall Pleva, Stanley Cieplinski, James Wilhelm. (STANDING, *ROW 2)*—Gary Smith, Ralph Reber, Steven Lorah, Ronald Wanner, William Burkert, Ronald Bortz, Earl DeTurk, Leland Peltier. (STANDING, *ROW 3)*—Craig Kegerise, Scott McCann, Leonard Renner, Ronald Bieber, Glenn Hillegass, Jeffrey Messner (President), Leon Neiman. Mr. Knabb is the advisor.

ARCHERY CLUB . . .

Pictured above are members of the Archery Club: *(ROW 1)*–Jonathan Koch, James Ash, Kerry Blankenbiller, William Stebbins, David Barlet, Edwin Tallman, Don Riccio. *(ROW 2)*–James Reitnauer, Herbert Bagenstose, Karen Levengood, Beatrice Pursell, Richard Stamm, Eric Seidel. *(ROW 3)*–Randall Delp, Jeffrey Steffe, Curtis Angstadt, Riken Moyer, Donald Kaufman, James Moore. *(ROW 4)*–John DeTurck, Larry Kegerise, Dennis Schlegel, Robert Anderson, Steven Himmelreich, Ronald Steffe. Mr. T. Miller is the advisor.

LOCAL HISTORIANS . . .

Pictured above are the members of the Senior High Local Historians Club: *(SEATED)*—William Barrett, Kathleen Miller, Betty Moyer, Ann Rudloff, James Reitnauer. *(STANDING)*—Daniel Huhn, Joseph Malek, Timothy Gierschick, Jacques Reed, Geoffrey Taft. Mr. Shaner is the advisor.

KNITTING CLUB . . .

Pictured above are the members of the Junior High Knitting Club: *(ROW 1)*—Wendy Koch, Neda Horning, Julieann Hiester, Joanne Gibson, Joyce Gibson, Alice Seidel, Dianne Schweitzer. *(ROW 2)*—Rose Marie Lutz, Kathy Manwiller, Susan Houck, Donna Wagaman, Kathleen Schultz, Brenda Schweitzer, Catherine Strause. *(ROW 3)*—Bonnie Lutz, Dianne Seidel, Anita Eisenhart, Debra Carbaugh, Jean Hilbert, Doris Gibson, Jane Bauer. *(STANDING)*—Gail Lacombe, Grace Raifsnider, Bonnie Strause, Karen Seiders, Kim Mallatratt, Donna Krommes. Mrs. Woodfall is the advisor.

JUNIOR HIGH FHA . . .

Pictured above are the members of the Junior High FHA Club: *(SEATED)*–Ruth Clark, Diana Herman, Betty Heller, Lou Ann Degler, Frances Turczynski, Mary Ann Stricker, Vanessa Reinert, Eileen Leach, Miss Rauch (Advisor). (STANDING, *ROW 2)*–Patricia Keller, Margaret Eshbach, Darlene Blankenbiller, Lynn Heffner, Toni Burkhart, Beverly Weber, Nancy Simon, Jody Grubb, Beverly Landis. (STANDING, *ROW 3)*–Carol Yoder, Betty Noll, Julia Hassler, Dixie Guzanowski, Cathy Ochs, Kathleen Yoder, Susan Reppert, Sandra Zimmerman, Jean Cieplinski. (STANDING, *ROW 4)*–Beverly Horning, Carol Taft, Patricia Miller, Shelly Gerlach, Dorothy Endy, Susan Rigby, Susan Neuheimer, Dawn Groff.

GIRLS' LEADERS . . .

Pictured above are the members of the Girls' Leaders Club: *(ROW 1)*–Molly LeVan, Linda Rohrbach, Betty Hill, Dorene Rohrbach, Roxanne Brill, Carol Hoch. *(ROW 2)*–Claulette Miller, Robin Rothenberger, Carolyn Rhoads, Eleanor Eyrich, Christine Benstead, Miss Sweitzer (Advisor).

JUNIOR HIGH STAMP AND COIN CLUB . . .

To the right are pictured the members of the Stamp and Coin Club: *(ROW 1)*—Charles Eckert, John Eckert, Edward Heck, Kenneth Kramer, Kirby Weidenhammer, Frederick Lingenfelser, Arthur Hoshauer, Scott LeVan. *(ROW 2)*—David Krommes, Thomas Hoshauer, Steven Boyer, Joseph Burns, William Robertson, Donald Dierolf, John Rissmiller, Frank Sterner. *(ROW 3)*—Clarence Prutzman, Spurgeon Aldinger, Charlton Becker, Jeffrey Greth, Richard Medlar, Robert Kissinger, Richard Eifert, Harry Hertzog. *(STANDING)*—Gregory Garmen, Fred Cutler, Michael Pursell, Horst Zornek, Bernard Heck, Arthur Zipp, Robert Hess. Mr. Eckert is the advisor.

JUNIOR HIGH TRI-HI-Y CLUB . . .

Pictured to the left are the members of the Junior High Tri-Hi-Y Club: *(SEATED)*—Miss Trout (Advisor), Diane Hill, Shirley Heller, Linda Blew, Donna Nester, Kathryn Levan, Debbie Angstadt, Barbara Allgyer, Sarah Keller. (STANDING, *ROW 2)*—Rita Breidegam, Elaine Gehret, Kathee Gottshall, Betty Rothenberger, JoAnn Hoshauer, Jean Gerhard, Kathy McCann, Shirley Egolf. (STANDING, *ROW 3)*—Susan Martin, Patricia Hetrick, Deborah Graczyk, Linda Heller, Sherry Seidel, Nancy Gasser, Susanna Herbert, Eloise Fisher. (STANDING, *ROW 4)*—L. Kay Strausburger, Linda Fick, Martha Roth, Bonnie Egolf, Cheryl Boeshore, Deborah Boyer, June Chubb, Lynore Buzzanca.

SCIENCE CLUB . . .

Pictured at the right are the members of the Senior High Science Club: *(SEATED)*—Dale Oswald, Ross Chapin, Paul Gehman, Randall Heffelfinger, Darrell Neal, Harold Schweitzer. *(STANDING)*—Dennis Burkhart, Kenneth Manwiller, John Sears, Robert Schmehl, Charles Essig, Harold Hoch. Mr. Rhoades is the advisor.

FUTURE BUSINESS LEADERS OF AMERICA

Pictured above are the members of the Senior High Business Club: *(SEATED)*—Donna Yoder, Patricia Snyder, Faye Noll, Sherry Robinson, Carol Heckman, Carol Hafer, Bonnie Schmeck. (STANDING, *ROW 2)*—John Noll, Larry Schittler, Robin Haas, Catharine Moore, Kathryn Berndt, Susan Breidegam. (STANDING, *ROW 3)*—Darlene Graeff, Rose Hoshauer, Regina Impink, Beverly Hertzog, Cynthia Hughes, Susan Taft. (STANDING, *ROW 4)*—Linda Wilhelm, Donald Miller, Timothy Breidegam, Philip Sheetz, Earl Hainly, Larry Himmelreich. Mr. Long is the advisor.

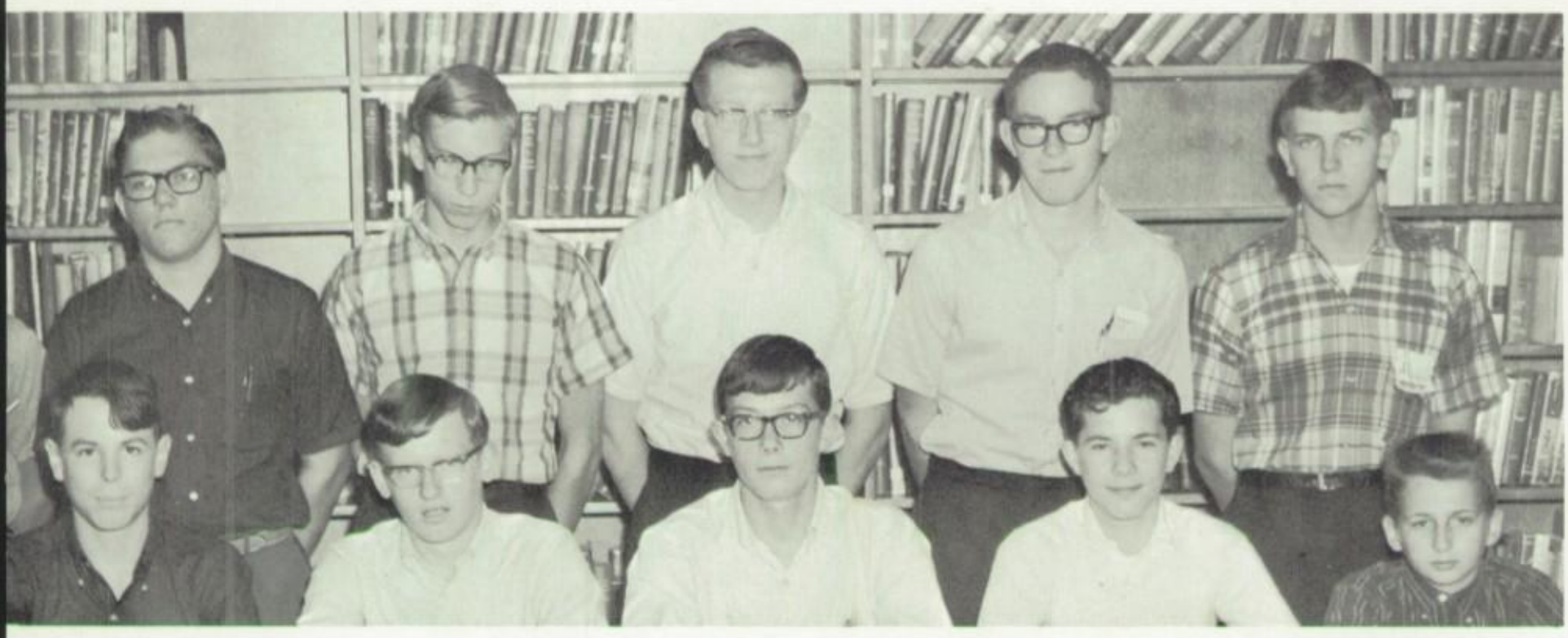

Pictured above are the members of the Newton Geiss Chapter of FTA: *(SEATED)*—Carole Ann Prutzman, Teresa Noll, Dawn Ressler, Sandra Sayer, Shirley Bieber, Charlanne Wanner, Constance Eshbach. (STANDING, *ROW 2)*—Patricia Gansel, Lorna Kramer, Eileen Wagonseller, Joan Stitzer, Gail Herzog, Robin Border, Fay Miller. (STANDING, *ROW 3)*—Alma Williams, Deborah Yenser, Maureen McCarthy, Elaine Bechtel, Linda Greth, Linda Hoover. (STANDING, *ROW 4)*—Neal Eckert, Jacqueline Cieplinski, Janice Yaklowich, Charmaine Hinkle, Harry Hetrick. Miss Clemmer is the advisor.

SENIOR HIGH VISUAL AIDS CLUB . . .

Pictured above are the members of the Senior High Visual Aids Club: *(ROW 1)*—Stephen LeVan, Dennis Christman, William Sweitzer, Jackie Manmiller, Guy Manwiller, Melvin Zuber. *(ROW 2)*—Robert Levan, Edgar Davis, Dennis Seyler, Ronald Adams, Michael Meals. *(ROW 3)*—Stephen Lendacki, George Manwiller, John Janiszewski, John Trout, Mark Hoch. *(ROW 4)*—Barry Fick, William Birney, Dennis Manwiller, Luther Yenser, Edwin Geissler, Mark Grim. Mr. Watt is the advisor.

JUNIOR HIGH LIBRARY STAFF . . .

Pictured above are the members of the Junior High Library Staff: *(SEATED)*—Lou Ann Degler, Sharon Seyler, Sheran Kegerise, Janette Essig, Kathy McCann, Kathy Bortz, Joanne Melcher, Cynthia Neal, Brenda Schweitzer. (STANDING, *ROW 2)*—Michael Schneider, Marsha Robertson, Barbara Allgyer, Marie Eddinger, Patricia Eddinger, Elaine Gehret, Elna Pouse, Patricia Reber, Jon Sloan. (STANDING, *ROW 3)* —Linda Frick, Lynore Buzzanca, Elizabeth Seidel, Nancy Gasser, Toni Burkhart, Bonnie Apgar, Cynthia Seidel, Jody Grubb. (STANDING, *ROW 4)*—Jean Cieplinski, Elanore Essig, Deborah Gernerd, Linda Christman, Eloise Fisher, Alice Frey, Joanna Rohrbach, Betty Reinhart.

Pictured above are the members of the Library Club: *(SEATED)*—Judy Hertzog, Susan Miller, Cynthia O'Boyle, Nancy Moyer, Bonnie Mosser. *(STANDING)*—Lillian Ninni, Carol Fisher, Judy Manwiller, Cathy Bagenstose, Susan Heinrich. Mrs. Williams is the advisor.

SENIOR HIGH LIBRARY STAFF . . .

Pictured above are the members of the Senior High Library Staff: *(SEATED)*—Carol Fisher, Cynthia O'Boyle, Judy Hertzog, Nancy Moyer, Judy Manwiller, Roberta Stroup, Donna Weidner, Deborah Herman, Cathy Bagenstose. (STANDING, *ROW 2)*—Deborah Yenser, Carol Hafer, Carol Eckert, Susan Tallman, Susan Seidel, Lorna Kramer, Shirley Bieber, Sandra Sayer, Susan Heinrich. (STANDING, *ROW 3)*—Carole Ann Prutzman, Carol Heckman, Robin Haas, Sharon Simon, Ann Rudloff, Susan Taft, Eileen Wagonseller, Regina Impink, Robin Border. (STANDING, *ROW 4)*—Lillian Ninni, Darlene Stump, Nancy Haas, Patricia Tolland, Bonnie Mosser, Susan Miller, Molly LeVan, Constance Eshbach, Charmaine Hinkle.

FUTURE NURSES . . .

Pictured to the right are the members of the Senior High Future Nurses Club: *(SEATED)*—Yvonne Richards, Diane Stump, Dorothy Readinger, Jennifer Gieringer, Carol Conrad, Mrs. Christman (Advisor). *(STANDING)*—Martha Stein, Sharon Simon, Karen Seidel, Pamela Labrecque, Bonnie Rhein, Bonnie Perry, Carol Eckert, Helen Marburger, Mildred Marburger.

Pictured at the left are the members of the Senior High FFA Club: *(SEATED)*—Warren Rohrbach, Barry Hoch, Robert Bortz, Raymond Himmelreich, Billy VanKirk, William Gibson, Eugene Shade, David Delp, David Freyberger. *(STANDING)*—David Matz, Kenneth Lacombe, Frank Snyder, Morris Snyder, Harold Hartman, Charles Folk, Joel Schlegel, Frederick Shirey, Arnold Himmelreich, Dale Mast, Larry Manbeck. Mr. Blank is the advisor.

Pictured at the left are the members of the Senior High FHA Club: *(SEATED)*—Karen Kramer, Marilyn DeHart, Grace Davis, Darlene Stump, Cheryl Conrad, Linda Eisenhart, Mrs. Tibbetts (Advisor). (STANDING, *ROW 2)*—Patricia Strause, Linda Borell, Sandra Yoder, Jacqueline Chubb, Patricia Tolland, Frieda Conrad, Arlene Manmiller. (STANDING, *ROW 3)*—Joyce Barton, Jean Rothenberger, Diane Melcher, Sandra Moyer, Joan Hertzog, Rose Keller, Diane Borell. (STANDING, *ROW 4)*—Kathleen Hoffman, Susan Hilbert, Georgette Shultz, JoAnne Yaklowich, Carol Willman, Linda Koller.

CONSERVATION CLUBS . . .

Pictured at the left are the members of Mr. Hand's Junior High Conservation Club: *(SEATED)*—Barrie Sweigert, Clair Manwiller, James Ely, Laverne Zimmerman, Marlin Bieber, Donald Levan. (STANDING, *ROW 2)*—Rodman Heffelfinger, Larry Blankenbiller, Kerry Eidle, Robert Behrle, Timothy Donton, Jay Blankenbiller, Carl Reifsnyder. (STANDING, *ROW 3)*—Grover Hogue, Kenneth Zuber, Rick Good, Glen Snyder, James Sears, Thomas Rudloff. (STANDING, *ROW 4)* —Arlan Fick, Ronald Burkert, Kerry Wagenhurst, Michael Kozak, Larry Gehringer, David Ritz, Glenn Miller.

Pictured above are the members of Mr. Bowersox's Junior High Conservation Club: *(SEATED)*—Michael Youse, David Rothenberger, G. Steven Ahrensfield, Steven Delp, James Boyer, Dennis Eckert, David Gift. (STANDING, *ROW 2)*—Michael Wolford, Kenneth Eckroth, Gene Eddinger, Jacob Williams, Terrence Shannon, Robert Fluck, Thomas Levan, John Yoder. (STANDING, *ROW 3)*—Dale Parson, Terry Schadler, Robert Reider, Richard Noll, Zane Reed, Robert Van Tiggelen, Kim Lorah, Richard Readinger. (STANDING, *ROW 4)*—David Murphy, Bruce Willman, Michael Robinson, William Rhoads, Jay Miller, Joseph Yeager, William Reinert, Glenn Burkert.

GYMNASTICS CLUB . . .

Pictured at the left are the members of the Junior High Gymnastics Club: *(SEATED)*—Terry Henderson, Dan Lambert, Daniel Readinger, Barth Weller, Steven Kerscher, Larry Kemmerer, Ricky Bieber. (STANDING, *ROW 2)*—Scott Hart, Milton Manmiller, David Bieber, Erman Sipe, Jon Sloan, Joseph Brill, Dennis Rohrbach. (STANDING, *ROW 3)*—Richard Hess, Michael Daniels, Jeffrey Sims, James Readinger, Dennis Steffe, Randy Hoffman, Dennis Dierolf. (STANDING, *ROW 4)*—Carl Leisey, Patrick Reinert, David Barth, David Dierolf, Bruce Schmeck, Thomas Wanshop. Mr. Reider is the advisor.

ATHLETICS CLUB . . .

Pictured above are the members of the Junior High Athletics Club: *(SEATED)*—Ricky Watt, Mark Trout, Glenn Fretz, William Turner, Wayne Harris, Dale Gibson, Michael Schneider, Jay L. Horning, William Watt, Ricky Auciello. (STANDING, *ROW 2)*—William Allen, Mark Zellner, Patrick Shannon, Bradley Wegman, Gary Rothenberger, Richard Keller, John Strause, Michael Delp. (STANDING, *ROW 3)*—Benjamin Fick, Robert Reed, Richard Henderson, Larry Keller, Gary Peltier, Mark Robertson, Gregory Levan, Dennis Hafer. (STANDING, *ROW 4)*—Guy Bryan, Gregory Bierly, Glenn Bechtel, Joel Yorgey, Keith Kleinsmith, Ray Noll, Bret Boyer, Terry Haas. Mr. Rentschler is the advisor.

Pictured above are the members of the National Honor Society: *(ROW 1)*—Catharine Moore, Karen Levengood, Janet Apgar, Bonnie Rothenberger, Dawn Ressler, Mary L. Phillips, Kathy Barth, Maureen McCarthy. *(ROW 2)*—Gary Smith, Scott McCann, Robert Bortz, Eric Seidel, Marcus Schneider, Curtis Angstadt, James Wolford, Gary Shane, John Janiszewski. Mr. Bankert is the advisor.

SPORTS

Pictured *above* are the members of the Hockey Team: *(ROW 1)*–Roxanne Brill, Toni Burkhart, Lorna Kramer, JoAnn Hartline, Marsha Robertson, Susan Seidel, Susan Tallman, Kathleen Miller, Janice Fick, Christine Benstead, Carol Fisher, Mary L. Phillips. *(ROW 2)*–Miss Sweitzer (Coach), Robin Rothenberger, Betty Hill, Bonnie Rothenberger, Shirley Bieber, Kathy Bortz, Judy Manwiller, Cynthia Seidel, Linda Schlegel, Jody Grubb. *(ROW 3)*–Carol Hoch, Gloria Fisher, Robin Border, Carolyn Rhoads, Donna Brill, Claulette Miller, Jacqueline Cieplinski, Molly LeVan, Eleanor Eyrich.

HOCKEY AND GIRLS' BASKETBALL . . .

Members of the JV Girls' Basketball Team included: *(ROW 1)*–Jody Grubb, Patricia Keller, Linda Schlegel, Betty Noll, Carol Fisher. *(ROW 2)*–Nancy Gasser, Cynthia Schultz, Elanore Essig, JoAnn Hartline, Alice Frey, Donna Yoder (Manager).

GIRLS' HOCKEY
RESULTS OF THE 1966 SEASON

Oley V–JV		Opponent V–JV
1–1	Brandywine	1–0
2–1	Exeter	3–1
2–1	Daniel Boone	4–1
1–1	Mount Penn	2–3
3–2	Brandywine	3–0
2–0	Exeter	3–0
2–1	Daniel Boone	0–0
2–0	Mount Penn	1–0

GIRLS' BASKETBALL
RESULTS OF THE 1967 SEASON

Oley		Opponent
28	Mount Penn	30
38	Daniel Boone	33
32	Brandywine	29
37	Exeter	23
41	Mount Penn	38
52	Daniel Boone	42
39	Brandywine	21
38	Exeter	26

Members of the Varsity Girls' Basketball Team included: *(ROW 1)*–Carolyn Rhoads, Robin Rothenberger, Betty Hill, Linda Rohrbach, Dorene Rohrbach. *(ROW 2)*–Kathleen Miller (Manager), Claulette Miller, Carol Hoch, Eleanor Eyrich, Helen Frey, Miss Sweitzer (Coach).

'PONY' BASKETBALL—

RESULTS OF THE 1967 SEASON

Oley		Opponent
25	Fleetwood	35
8	Muhlenberg	46
25	Wilson	30
2	Exeter	22
21	Schuylkill Valley	23
6	Wilson	12
5	Fleetwood	19
19	Twin Valley	37
7	Muhlenberg	40
22	Governor Mifflin	24
16	Schuylkill Valley	30

ABOVE: Mr. Long (Coach) shows Daniel Levien and G. Steven Ahrensfield the proper way to pass the ball. *RIGHT:* Michael Bortz attempts to dribble past Richard Readinger.

Members of the Junior High "Pony" Basketball Team included: *(ROW 1)*—Michael Bortz, G. Steven Ahrensfield, Michael Youse, Jay Horning, Ricky Bieber. *(ROW 2)*—Rodney Noll, Michael Robinson, Milton Manmiller, Richard Readinger, Peter LeVan. *(ROW 3)*—Randy Hoffman, Daniel Levien, Michael Daniels, Leonard Christman, Bradley Wegman, David Murphy. ABSENT: Dennis Steffe.

Members of the Junior High Basketball Team included: *(ROW 1)*–Guy Bryan, Robert Rothenberger, Mark Trout, Wayne Harris. *(ROW 2)*–Donald Knabb (Manager), Mark Zellner, Douglas Wegman, David Boltz, Frederick Cutler (Assistant Manager). *(ROW 3)*–Glenn Bechtel, Joel Yorgey, Gregory Bierly, William Allen, Mark Robertson, Bret Boyer, Paul Germann. Mr. Hand was the coach.

JUNIOR HIGH

ABOVE LEFT: Bret Boyer, Douglas Wegman. *ABOVE:* Paul Germann.

RESULTS OF THE 1967 SEASON

Oley		Opponent	Oley		Opponent
36	Fleetwood	46	32	Wilson	38
11	Muhlenberg	47	31	Fleetwood	21
29	Wilson	46	31	Twin Valley	46
20	Exeter	26	23	Muhlenberg	24
32	Schuylkill Valley	20	33	Governor Mifflin	39
36	Mount Penn	43	32	Schuylkill Valley	20

VARSITY

Pictured above are the members of the Varsity Team, coached by Mr. Fredicine: *(SEATED)*—Ronald Steffe, Scott McCann, Leonard Renner, Glenn Hillegass. *(STANDING)*—Ronald Bieber, Jeffrey Messner, Perry Angstadt, Leland Peltier, Terry Fisher.

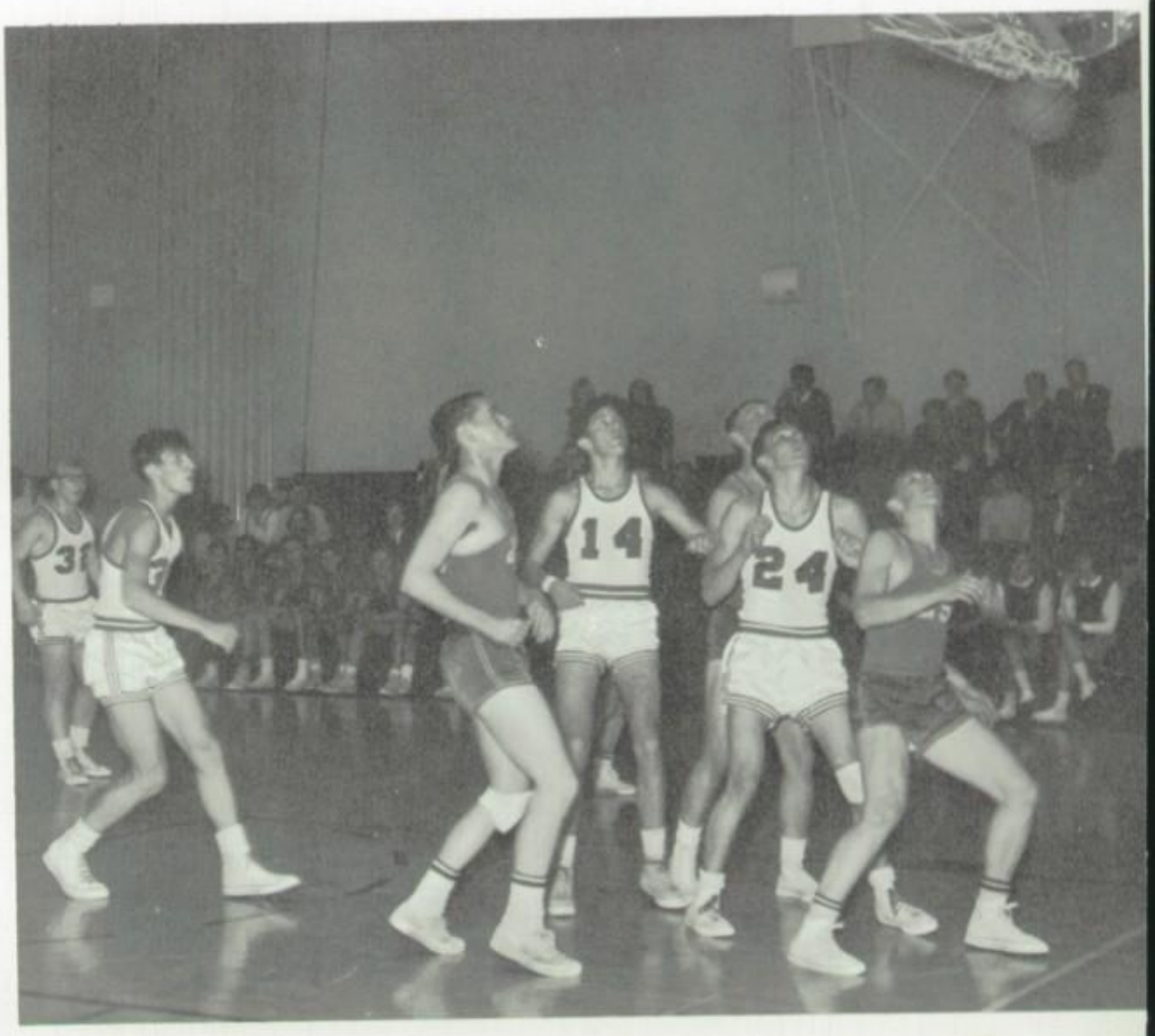

RIGHT: Don't just walk, Glenn, RUN!

BASKETBALL . . .

RESULTS OF THE 1967 SEASON

Oley V–JV		Opponent V–JV
46–39	Schuylkill Valley	61–62
56–38	Wilson	53–50
45–32	Boyertown	72–53
67–44	Tulpehocken	56–34
42–29	Governor Mifflin	44–61
52–34	Kutztown	70–54
59–35	Mount Penn	62–47
58–45	Daniel Boone	74–57
85–46	Alumni	48–49
68–34	West Reading	67–52
56–47	Exeter	48–64
51–42	Fleetwood	49–61
63–44	Brandywine	64–37
69–37	Twin Valley	78–30
25–33	Kutztown	43–35
67–43	Mount Penn	87–59
55–44	Daniel Boone	65–34
52–53	Exeter	64–50
63–48	Fleetwood	41–60
52–55	Brandywine	49–35
82–49	Twin Valley	54–59

LEFT: Reach, Ron . . . Reach!

J.V.

Pictured to the right are members of the Junior Varsity Team, coached by Mr. Maurer: *(SEATED)*– Gene Becker, Jeffrey Boltz, William Burkert, Richard Tolland, Timothy Breidegam. *(STANDING)*–Jeff Boyer, Mark Grim, Ronald Adams, Terry Reimert, Clark LaPearl.

ABOVE: Get that foot on the base, Betty! *RIGHT:* Hey! How did *he* get on the girls' softball team?

RESULTS OF THE 1966 SEASON

Oley		Opponent
9	Brandywine	1
26	Twin Valley	4
8	Exeter	7
9	Mount Penn	7
39	Brandywine	4
20	Twin Valley	6
14	Exeter	1
14	Mount Penn	19

SOFTBALL . . .

Members of the Softball Team, coached by Miss Sweitzer, included: *(ROW 1)*–Linda Schlegel, Bonnie Rothenberger (third base), Linda Rohrbach (left field), Carol Fisher, Mary L. Phillips. *(ROW 2)*–Dorene Rohrbach (catcher), Claulette Miller (center field), Betty Hill (pitcher), Roxanne Brill (short stop), Molly LeVan (right field), Cheryl Cleaver (second base), Janice Fick (first base). *(ROW 3)*–Kathleen Miller, Sandra Sayer, Gloria Fisher, Carolyn Rhoads, Susan Frey, Helen Frey, Jacqueline Cieplinski, Faye Miller, Miss Sweitzer.

Members of the 1966 Baseball Team included: *(ROW 1)*–Elmer Rhoads, Terry Fisher, Gary Reinert, Stephen Lendacki, Brian Bullinger, Robert Himmelreich. *(ROW 2)*–John Trout, Billy VanKirk, Warren Rohrbach, David Gould, Dennis Prutzman. *(ROW 3)*–Ronald Richard, Don Moyer, William Burkert, Eric Goetz, Ronald Prutzman, Timothy Gierschick. Mr. Rentschler was the coach.

BASEBALL . . .

RESULTS OF THE 1966 SEASON

Oley		Opponent
1	Fleetwood	3
1	Kutztown	8
8	Brandywine	10
0	Daniel Boone	13
5	Exeter	13
1	Reading (Jayvees)	11
4	Twin Valley	28
0	Mount Penn	4
6	Daniel Boone	8
0	Exeter	3
0	Reading (Jayvees)	3
1	Twin Valley	13
0	Mount Penn	13

ABOVE: Ronald Richard and Warren Rohrbach wonder where Mr. Rentschler is hitting the ball.

LEFT: Robert Himmelreich tries to make a catch. Don't trip! *RIGHT:* Strike him out!

Members of the Wrestling Team included: *(ROW 1)*—Earl DeTurk, Ronald Bortz, Randall Heffelfinger, Raymond Noll, Edward Smith, Stephen LeVan (Manager). *(ROW 2)*—Barry Fick, Marcus Schneider, Thomas Wails, Gary Smith, Ralph Fick, Monte Yocum. *(ROW 3)*—Larry Rothermel, Ralph Reber, Craig Kegerise, William Stebbins, David Eidle, Stanley Cieplinski. Mr. Sosh was the Coach.

WRESTLING . . .

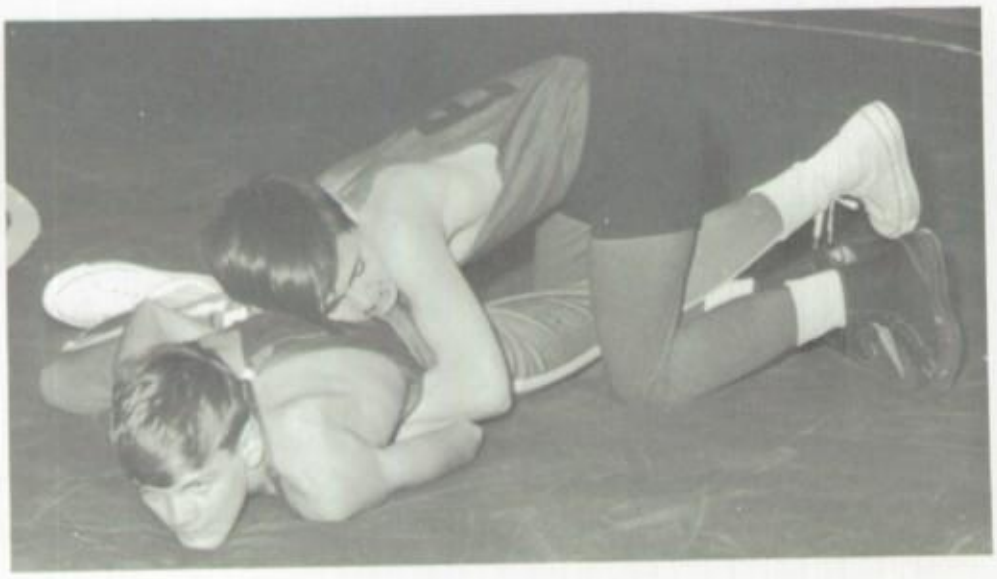

Gary Smith finds himself on the bottom of a 2-1-1 ride.

RESULTS OF THE 1966-1967 SEASON

Oley		Opponent
25	Kutztown	24
23	Boyertown	23
21	Schuylkill Valley	22
28	Fleetwood	22
14	Governor Mifflin	32
9	Hamburg	31
15	Brandywine	32
14	Conrad Weiser	34
25	Daniel Boone	24
28	Muhlenberg	18
43	Exeter	20
10	Wilson	37

LEFT: Marcus Schneider greets his opponent at the beginning of the match. *ABOVE:* Thomas Wails tries to free himself from a far ankle-tight wrist hold.

CROSS-COUNTRY

RESULTS OF THE 1966 SEASON
(LOW SCORE WINS)

OLEY		OPPONENT
38	Boyertown	17
33	Governor Mifflin	22
32	Schuylkill Valley	23
30	Conrad Weiser	25
22	Daniel Boone	33
26	Brandywine	29
24	Holy Name	31
33	Wyomissing	22
29	Wilson	26
17	Twin Valley	38
20	Mount Penn	35
23	Hamburg	32
38	Exeter	17
23	Fleetwood	32
25	Holy Name	30

In the 1966 Conference held at Conrad Weiser, Oley placed fourth out of eleven teams entered.

Ralph Fick heads down the tricky course.

Raymond Himmelreich, one of our outstanding harriers, tries for another record run.

Cross-Country is a grueling, physically-demanding sport. It is one where the individual is called upon to make use of only his own stamina and ability. Hard though it is, when you take the lead and get the long stride heading to the finish line, you know it has been worth the price.

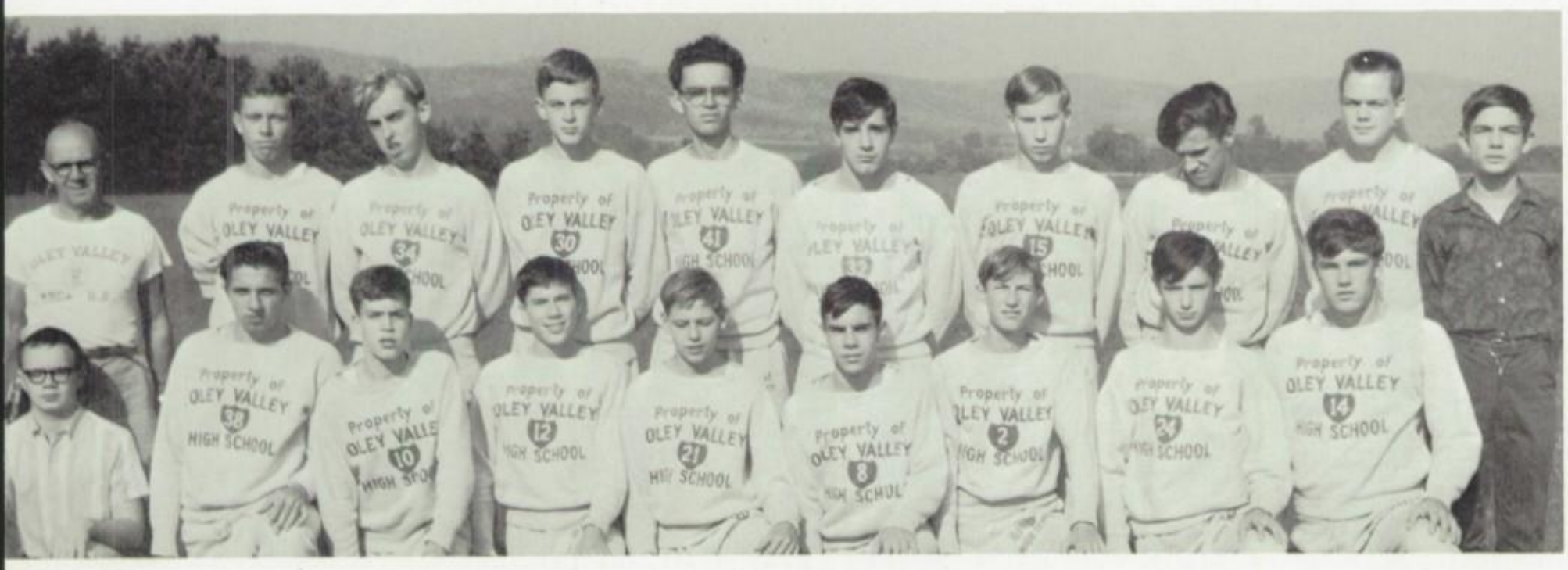

Members of the 1966 Cross-Country Team included: *(ROW 1)* –Donald Knabb, Ralph Fick, Gregory Bierly, James Sears, Glenn Snyder, Marcus Schneider, Timothy Reber, Larry Rothermel, Randall Pleva. *(ROW 2)*–Mr. Knabb (Coach), John DeTurck, Carl Cronrath, Randolph Bierly, Don Riccio, Barry Fick, John Sears, Raymond Himmelreich, Glenn Bechtel, Larry Leisey.

PRIDE,
DESIRE,
DETERMINATION . . .

LEFT: A circle of players with one driving thought —victory!

Break away from the crowd—Billy Van Kirk, Leland Pletier, Terry Fisher, Glenn Hillegass.

SOCCER—

RESULTS OF THE 1966 SEASON

OLEY		OPPONENT
3	Twin Valley	1
1	Hamburg	0
0	Tulpehocken	2
0	Conrad Weiser	1
1	Fleetwood	3
1	Wilson	1
3	Brandywine	0
4	Schuylkill Valley	1
2	Mount Penn	0
2	Kutztown	0

Let's meet the team and the coach: *(ROW 1)*—Leon Neiman, Charles Essig, Mark Grim, Clark LaPearl, Ronald Bieber, Stanley Cieplinski, Terry Fisher, Ronald Steffe, Glenn Hillegass, Jeffrey Messner, Donald Perry, Leland Peltier, Geoffrey Taft, Robert Reitnauer. *(ROW 2)*—Mr. Rentschler (Coach), Mark Trout, Guy Bryan, Harold Hafer, Craig Kegerise, Steven Lorah, John Trout, Mark Robertson, Peter Lendacki, Eric Seidel, Robert Bortz, William Allen, Stephen LeVan, Ronald Bortz, Billy VanKirk.

A TEAM SPORT

What really is a TEAM? Eleven players—each playing by his own rules, or eleven players—working together? A true athlete is not one who gives a mere 100% of his time and talents; he gives 110%! Success is great, but it is even greater when you know you have truly earned it.

LEFT: There's an All-Star Halfback—Jeffrey Messner. *ABOVE:* The All-County Leading Scorer—Stanley Cieplinski.

What goes up must come down: Robert Reed.

TRACK AND FIELD

RESULTS OF THE 1966 SEASON

OLEY JR.-SR.		OPPONENT JR.-SR.
65–96	West Reading	26–38
51–72	Mount Penn	22–54
60½–42	Wyomissing	30½–96
None–112	Tulpehocken	None–23

The Lynx won the 1966 Sections III Championship for the third time in four years. Our over all record for that period of time is 19-1.

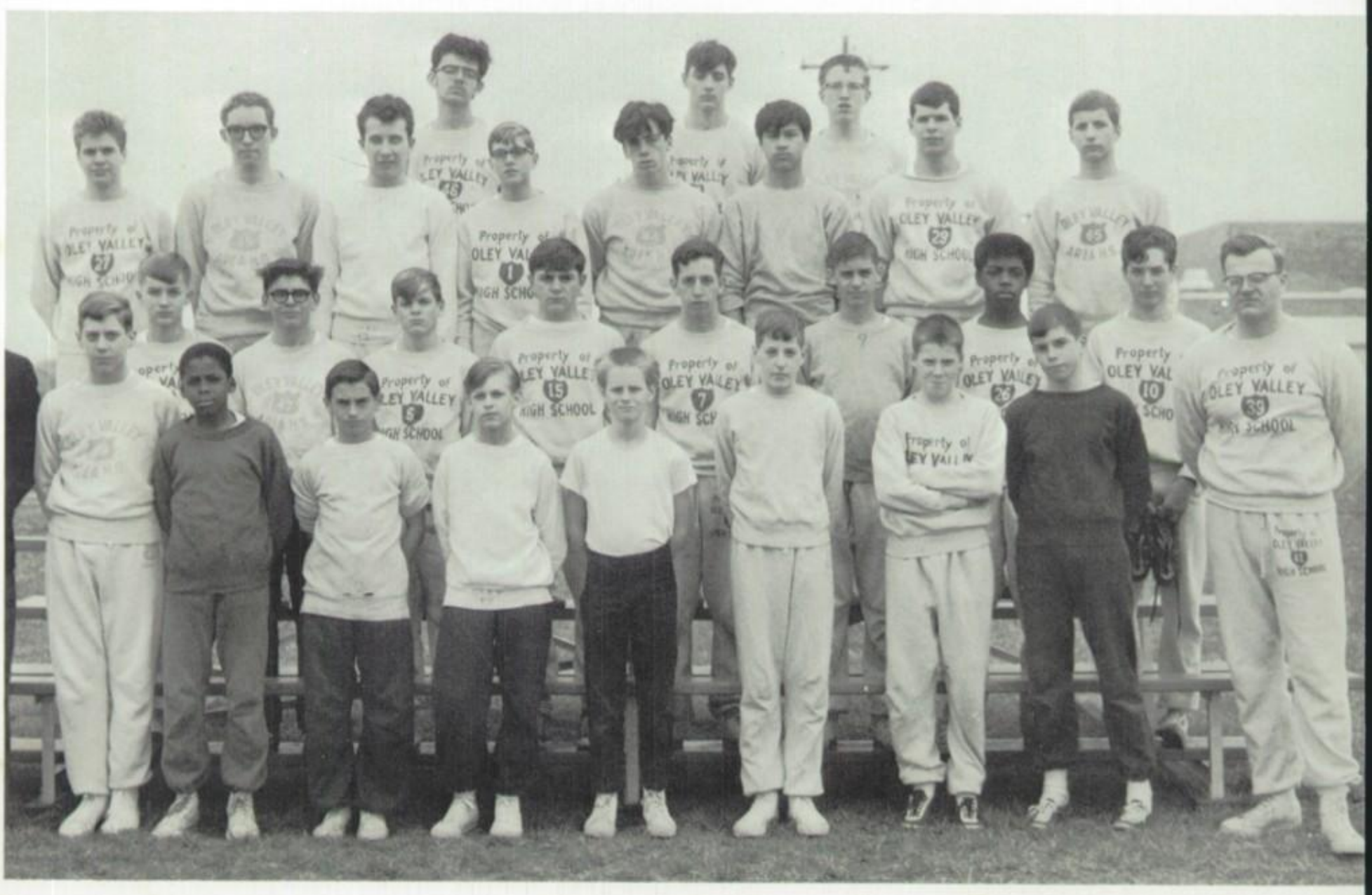

Members of the Junior High Track and Field Team included: *(ROW 1)*–Daniel Levien, Terry Henderson, Ricky Auciello, Barth Weller, Kenneth Kramer, Bradley Wegman, Peter LeVan, William Allen, Mr. Reider (Assistant Coach). *(ROW 2)*–Robert Rothenberger, Jonathan Koch, Edward Smith, Earl DeTurk, James Reitnauer, Ronald Burkert, Richard Henderson, Mark Zellner. *(ROW 3)*–Robert Reed, Charles Essig, Carl Payne, Douglas Wegman, Michael Meals, David George, Gene Becker, Steven Lorah. *(ROW 4)*–Don Riccio, Paul Germann, Robert Schmehl.

GENE BECKER

EARL DeTURK and
CARL PAYNE

JOHN DeTURCK and
STEVEN HIMMELREICH

ABOVE: JEFFREY MESSNER
BELOW: DANIEL LEVIEN

Meet the Senior High Track and Field Team: *(ROW 1)*–Mr. Hand (Coach), Donald Miller, Barry Fick, Harold Brown, Perry Angstadt, Raymond Himmelreich, Ralph Fick. *(ROW 2)*–Ronald Bieber, John Chubb, Eric Zellner, John DeTurck, Jeffrey Messner, Donald Perry. *(ROW 3)*–John Seidel, Jeffrey Zackon, G. Martin Wegman, John A. C. Kohout, Leonard Renner, Stanley Cieplinski, Lee Banis

Meet the Junior High Field Team: *(ROW 1)*–Melvin Zuber, Keith Kleinsmith, Steven Zackon, Glenn Harbonic, Harold Schweitzer. *(ROW 2)*–Ronald Adams, Clark LaPearl, Mark Grim, Abraham Keller, Frederick Cutler.

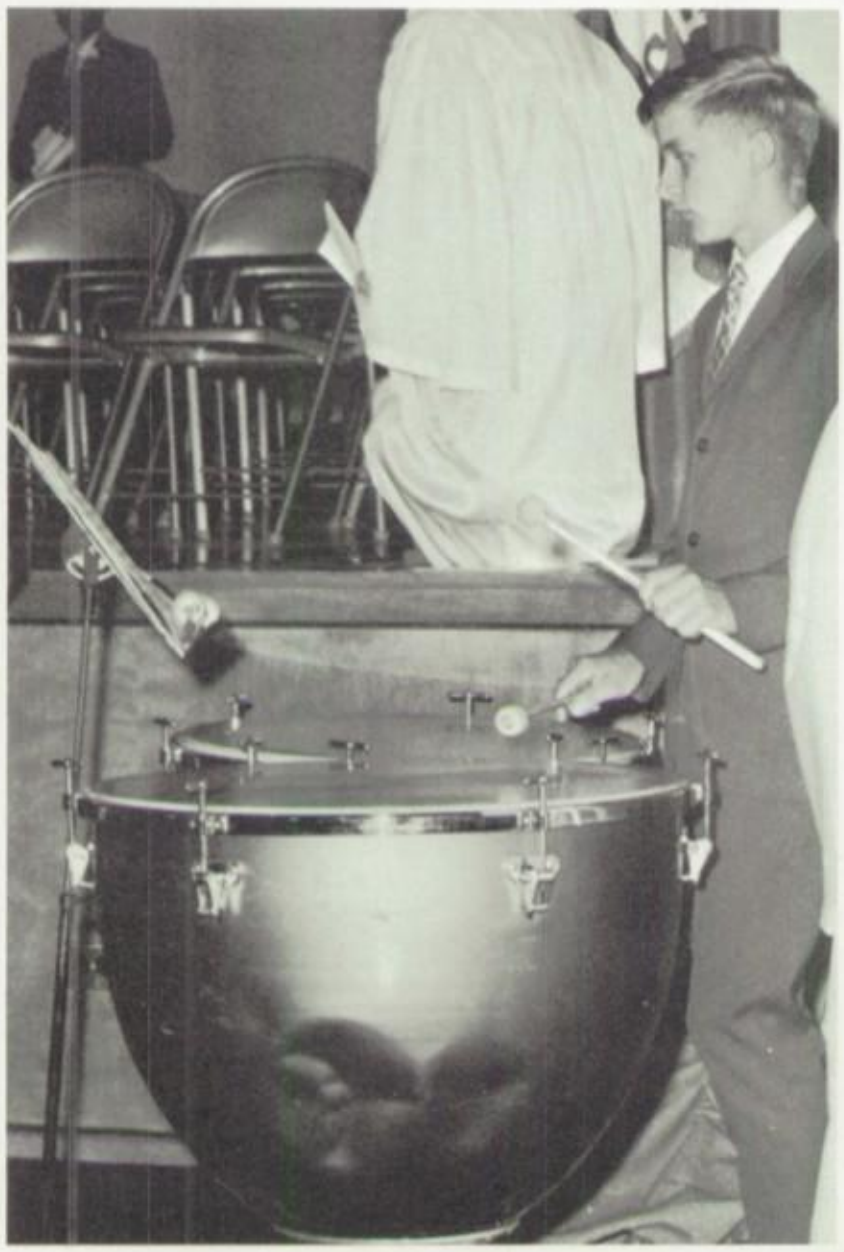

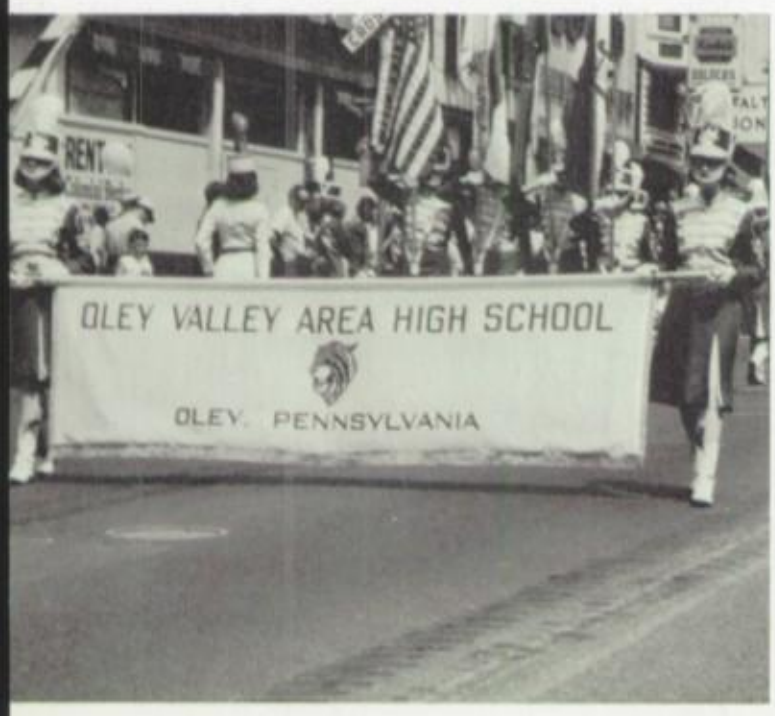

ACTIVITIES

SENIOR BOYS ENROLL IN HOME ECONOMICS

Something new has been added! This year for the first time Senior boys were given the chance to enroll in a home economics course designed especially for them. Twenty took advantage of this opportunity to study not only the preparation of foods and menu planning, but also the selection and proper care of clothing under the direction of Mrs. Tibbetts.

Hmm, what smells so good? Why it's a cake being baked by two culinary chefs, Robert Anderson and Larry Kegerise! Samples, gentlemen?

Unfortunately someone's got to do K.P.! Randy Blankenbiller, Donald Himmelreich, Leo Peters, and John Banis are the lucky ones this time!

Mrs. Tibbetts shows Jeffrey Messner the correct way to prepare foods in both a double boiler and an electric frying pan. Only one problem: where's the food?

Grover Snyder and Eugene Hoffman debate the exact amount of ingredients to use while Robert Bortz looks on and continues to mix his batter. Ah, Macbeth's witches never had it this good!

VARSITY
(Kneeling)
Sandra Sayer
Shirley Bieber
Susan Tallman
(Standing)
Roxanne Brill
Gail Herzog
Lorna Kramer

CHEERLEADERS BOOST SCHOOL SPIRIT

JUNIOR
VARSITY
(Kneeling)
Molly LeVan
Jacqueline Cieplinski
Janet Apgar
Fay Miller
(Standing)
Mary Louise Phillips
Susan Miller
Susan Greth

(RIGHT)—The Senior Chorus: *(FIRST ROW)* Deborah Herman, Judy Manwiller, Karen Hilbert, Mary Louise Phillips, Margaret Minnich, Dawn Ressler, Frieda Conrad, Carol Eckert, Fay Miller, Sherry Robinson, Linda Schlegel, Joan Hertzog, Alma Williams. *(SECOND ROW)* Linda Faust, Teresa Noll, Karen Levengood, Robin Rothenberger, Nancy Moyer, Jennifer Gieringer, Regina Impink, Terry Fisher, William Barrett, Donald Miller, Clark LaPearl, Melvin Zuber, Patricia Tolland, Marilyn DeHart, Eileen Wagonseller, Susan Seidel, Susan Breidegam. *(THIRD ROW)* Susan Miller, Linda Borell, Darlene Graeff, Lynda Sweitzer, Cynthia Hughes, Donna Yoder, John Trout, Scott McCann, Mark Grim, Ronald Bieber, Mark Hoch, Lynn Schweikart, Rose Hoshauer, Susan Taft, Susan Tallman, Karen Seidel. *(FOURTH ROW)* Susanna Reeves, Bonnie Rhein, Betty Rhoads, Charmaine Hinkle, Elaine Bechtel, Lee Hetrick, Randolph Bierly, Ronald Steffe, Leonard Renner, Randall Pleva, Carol Hoch, Janice Yaklowich, Eleanor Eyrich, Susanne Seidel, Gloria Fisher. *(AT PIANO)* Constance Eshbach, Kathy Barth.

SENIOR AND

JUNIOR HIGH CHORUSES

(LEFT)—The Junior Chorus: *(FIRST ROW)* James Readinger, James Heffelfinger, Larry Germann, Jack Degler, Glenn Harbonic, Joseph Janiszewski, Mark Trout, Leroy Schaeffer, Gary Rothenberger, Steven Zackon, Michael McCarthy, Elmer Miller. *(SECOND ROW)* Kim Lorah, David Krommes, Eloise Fisher, Kathee Gottshall, Patricia Moore, Bonnie Strause, Barbara Herbein, Deborah Pawelski, Linda Frick, Betty Noll, Jody Grubb, Marsha Robertson, Patricia Hetrick, Mary Knabb, Peter LeVan. *(THIRD ROW)* Leonard Christman, Harry Hertzog, Sharon Kramer, Linda Yoder, Marjorie Weiss, Deborah Miller, Sheila Eisenhart, Judy Rohrbach, Darlene Fekete, Sharon Burkhart, Frances Walb, Betty Day, Sharon Collins, Nancy Gasser, Debra Carbaugh, Anita Eisenhart, Karen Seidel, Lynwood Deysher. *(FOURTH ROW)* Sheryl O'Boyle, Bonnie Edwards, Charlene Hinkle, Irene Lendacki, Donna Krommes, Fern Reigel, Rita Breidegam, Carol Taft, Beverly Horning, Peggy Mast, Sharon Seyler, Shelley Gerlach, Linda Readinger, Diane Kistler. *(FIFTH ROW)* Barbara Allgyer, Linda Schittler, Susan Weiss, Muriel Taft, Linda Christman, Deborah Gernerd, Carolyn Manwiller, Robin Sheipe, Elizabeth Seidel, Bonne Weiser, Karen Schmeck, L. Kay Strausburger, Judy Koch, Cynthia Readinger, Betty Reinhart. *(SIXTH ROW)* David Kramer, Kenneth Kramer, Michael Schneider, Kathy McCann, Kathy Bortz, Susan Reppert, Martha Reed, Karen Quillman, Lois Campbell, Brenda Keehn, Sharon Hetrick, Darlene Blankenbiller, David Krott, Virginia Reifsnyder, Sandra Zimmerman. *(SEVENTH ROW)* John Rissmiller, Glenn Fretz, David Christman, Ricky Bieber, Eleanor Ganster, Anne Sears, Sylvia Yoder, Anne Sweigert, Eileen Bechtel, Kathy Renner, Lynn Schaeffer, Sherry Schlappich, Kathleen Schultz, Dolores Herman, Lorie Boeshore, Melinda Conrad, Lucille Reinert, Jay Levengood, Nevin Mast.

Members of the cast included: *(FRONT ROW)*–Nancy Haas, Eleanor Eyrich, Margaret Minnich, Dawn Dry, Geoffrey Taft, Dawn Ressler, Lynda Sweitzer, Terry Risher. *(SECOND ROW)* –Dennis Frick, Alma Williams, Larry Rothermel, Edwin Tallman *(seated)*, Joy Strunk, Carole Ann Prutzman, Dorothy Readinger, Carol Eckert, Jacques Reed, Larry Kegerise. *(THIRD ROW)*–James Wilhelm, Stanley Cieplinski, Lynn Schweikart, Curtis Angstadt, Sandra Buzzanca, James Wolford, Marilyn DeHart, John Janiszewski, Carol Hoch. *(FOURTH ROW)*–Luther Yenser, Gene Hillegass, Scott McCann, Gerald O'Brien, Leonard Renner.

Mrs. McCutcheon (Carol Eckert), Mrs. Dexter (Alma Williams), and "gentle" Harriet Stanley (Carol Hoch).

Professor Metz (John Janiszewski) and his ten thousand cockroaches!

"THE MAN WHO CAME TO DINNER"

As Juniors, on March 18 and 19, 1965, our class presented its production of *The Man Who Came to Dinner,* written by Moss Hart and George Kauffman. Mr. Weaver of the Foreign Languages Department directed this three-act comedy.

Sheridan Whiteside (played by Edwin Tallman), a famous radio personality, having dined at the home of Mr. and Mrs. Stanley (Stanley Cieplinski and Marilyn DeHart), slips on their door-step, "breaking" his hip. A nerve-wracking six-week confinement follows. Mr. Whiteside monopolizes the living room, invites convicts (Dawn Ressler and Lynda Sweitzer) to meals, and makes trans-Atlantic telephone calls amounting to $784! The arrival of strange gifts from his friends further destroys domestic tranquility: a penguin, an octopus, and ten thousand cockroaches.

When Maggie Cutler (Joy Strunk), his secretary, falls in love with reporter Bert Jefferson (James Wolford), Whiteside enlists the charms of glamorous actress Lorraine Sheldon (Lynn Schweikart) to break up the romance. Sensing the danger, Maggie gets help from Hollywood actor Beverly Carlton (Dennis Frick). He impersonates the voice of Lord Bottomley, in whom the actress is romatically interested, and asks her by phone to return to England to marry him.

Almost it works, but Whiteside, becoming suspicious, finds no calls have come through from London. In revenge, Lorraine suggests that she and Bert go to Lake Placid for three weeks. There they will be able to rewrite his play, in which she pretends great interest.

Pressured by Maggie, Whiteside relents and frantically tries to get rid of Lorraine. The unexpected arrival of a coffin furnishes an idea. Tricking the actress into stepping into the case, he shuts and locks the lid, then has the case carried to the airport for shipment elsewhere. Thereupon he, too, departs—but a second later a crash is heard. Yes, he has again slipped and fallen on the door-step!

Maggie (Joy Strunk) sizzles as Bert (James Wolford) and Lorraine (Lynn Schweikart) give their attention to Mr. Whiteside (Edwin Tallman).

John, the butler (Luther Yenser), Dr. Bradley (Curtis Angstadt), and Miss Preen, the nurse (Sandra Buzzanca), wait on their irascible patient.

MARGARET MINNICH
(ANNE FRANK)

LARRY ROTHERMEL
(PETER VAN DAAN)

LYNN SCHWEIKART
(MARGOT FRANK)

SENIORS SCORE HIT WITH

JOHN JANISZEWSKI
(MR. DUSSEL)

Hiding in a secret nest of rooms in Amsterdam, Holland, in 1942, teen-aged Anne Frank began to write a diary the world can never forget. Through the two harrowing years that followed, she braved the Nazi terror, even finding her first love shortly before her brief life was over. Of course, this young girl never intended her secret account of those years to be published. But some time after Anne had been taken away to die in a concentration camp simply because of the fact she was Jewish, its scattered pages were found on the floor of the "secret annexe" in which she and seven other persons had sought sanctuary from man's inhumanity to man. First published in 1947, it was later dramatized by Frances Goodrich and Albert Hackett and awarded the coveted Pulitzer Prize in 1956.

On Friday and Saturday evening, November 4 and 5, 1966, the Senior Class, directed by Mr. Matthews, presented this powerful and tragic—yet tender—play, feeling its message of faith and hope in the face of persecution and certain death would prove an inspiration to those who saw it.

MARILYN DeHART AND JAMES WOLFORD
(MR. AND MRS. FRANK)

EDWIN TALLMAN AND SARI GABRIELLI
(MR. AND MRS. VAN DAAN)

"THE DIARY OF ANNE FRANK"

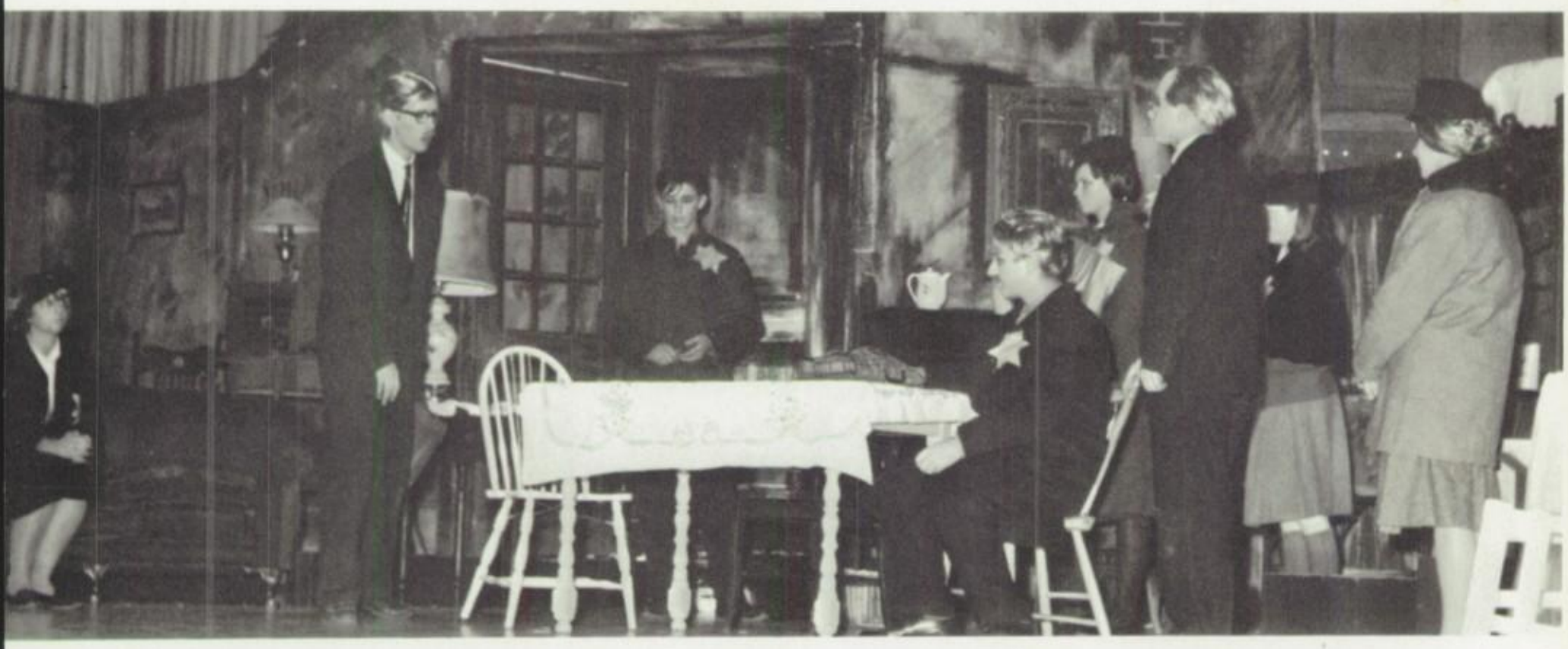

The hiding begins: Sari Gabrielli, James Wilhelm (Mr. Kraler), Larry Rothermel, Edwin Tallman *(seated),* Lynn Schweikart, James, Wolford, Margaret Minnich (partly hidden), and Marilyn DeHart. Missing from the picture are Joy Strunk (Miep) and John Janiszewski.

Does her jaw hurt, Grover?

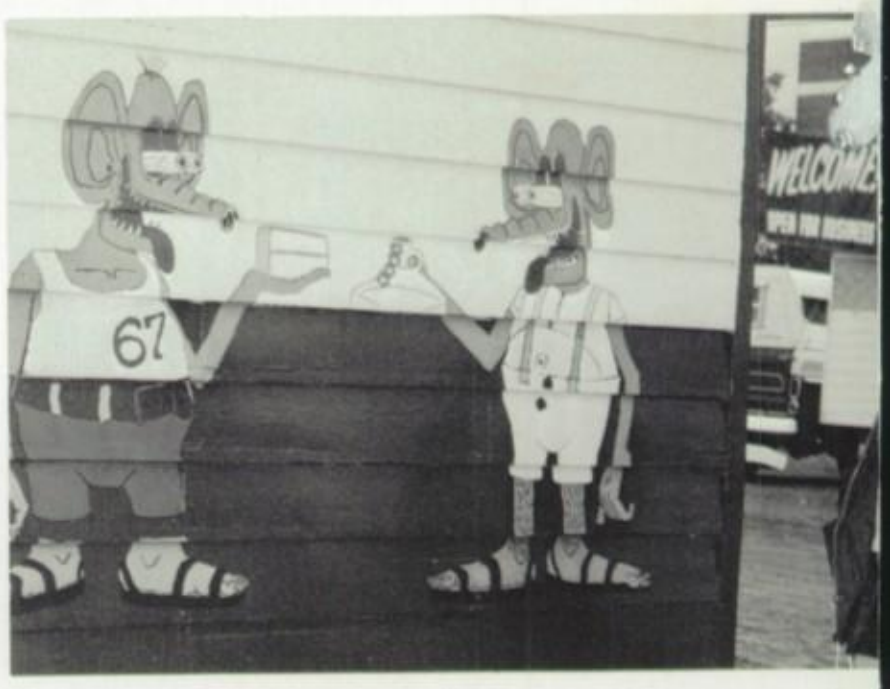

Jacqueline Chubb and Elaine Bechtel admire Gerald O'-Brien's "Rat Finks."

Well, Linda, want some Kleenex and Dristan?

Darlene Bausher allows Donald Perry to nibble at the profits!

LEFT: Ann and Elaine Gehret–and cake!
ABOVE: Cynthia Mast pouts while Kathee Gottshall looks on.
RIGHT: Peter LeVan, Wendy Koch, and fowl!

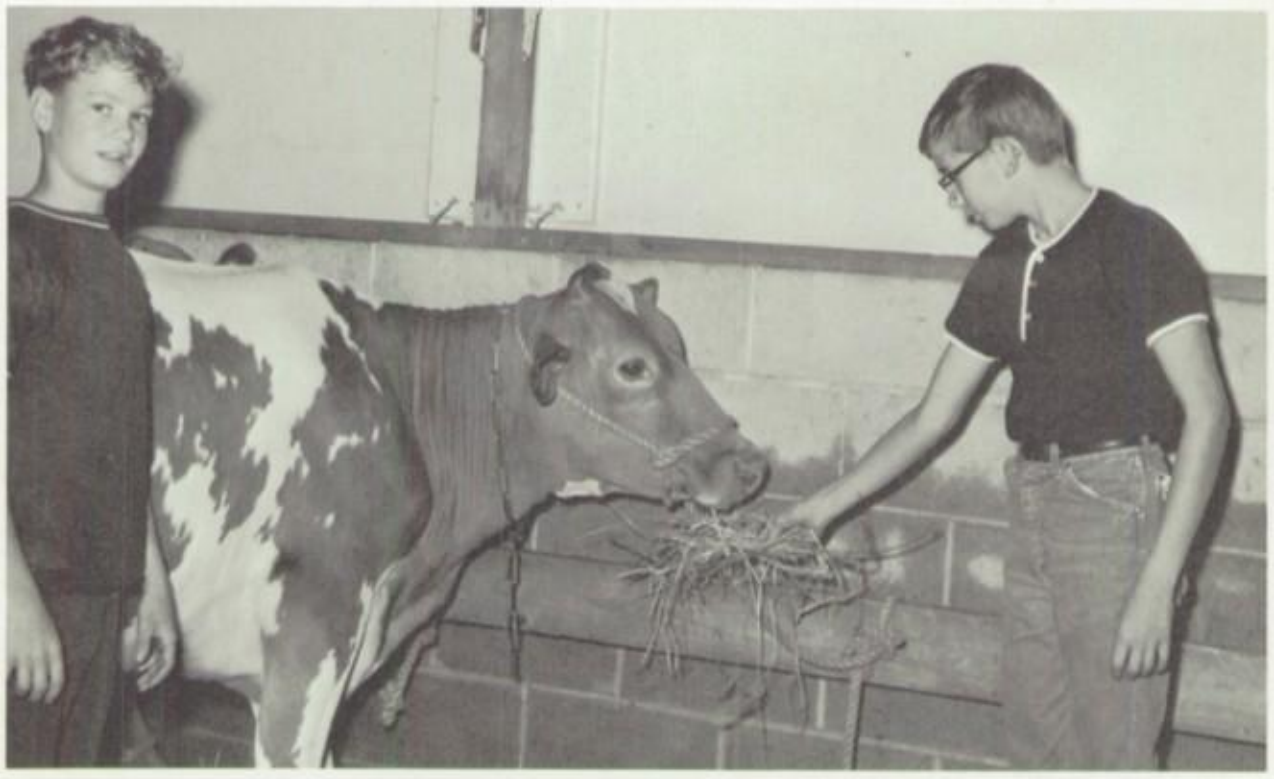

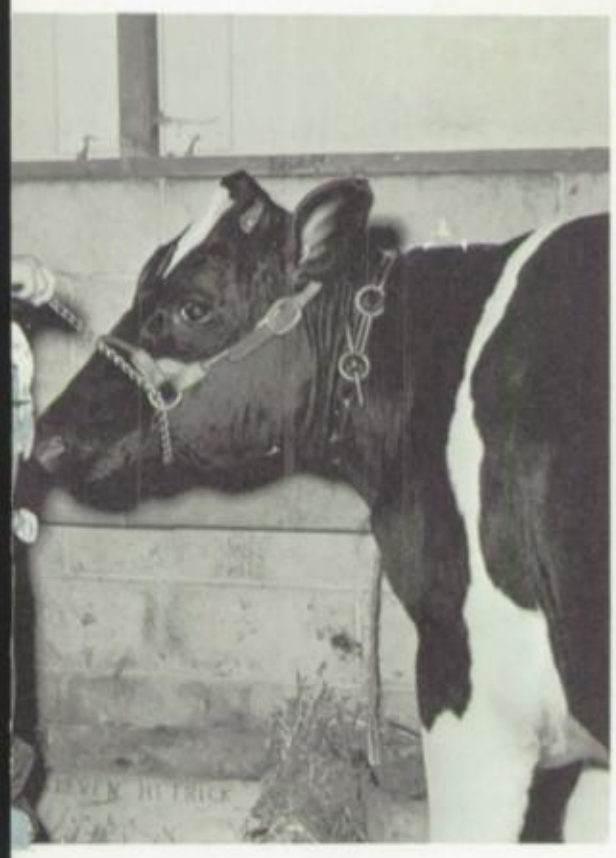

ABOVE: Jack Degler tempts a bovine while Eric Irwin watches our cameraman.
LEFT: Allen Hetrick.
BELOW: Ronald Richard and Samuel Mast parade their entires.

THE OLEY FAIR

SEPTEMBER 22-23-24, 1966

ABOVE: Pity poor Marlin Bieber—so many attractions at the fair!
RIGHT: Donna Weidner.

Marjorie Weiss samples an apple.

"Wonder if I must do *that!*" thinks Harold Schweitzer.

This dumb shoelace!

ABOVE: Donald Knabb "falls" for a girl.
LEFT: "Good thing you use Dove," says John Janiszewski to Joy Strunk.

PHYSICAL EDUCATION DEMONSTRATION– MARCH 11, 1966

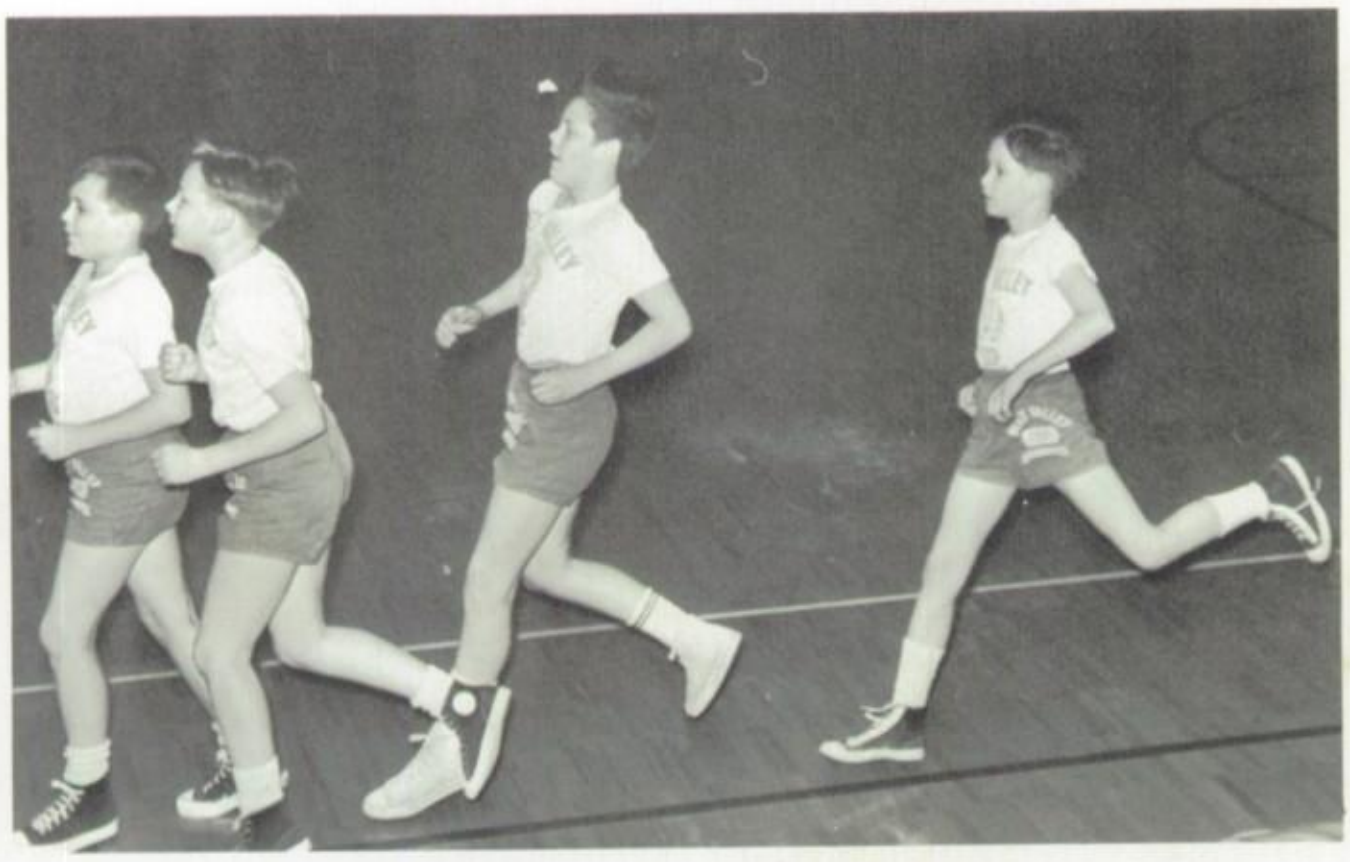

"Wait for me!" yells Dennis Dierolf to Michael Carl, John Rissmiller, and Larry Blankenbiller.

Got trouble, Kenny?

ABOVE: Mr. Krick, campaign advisor, certainly tried to drum-up interest among his commercial students by a very effective bulletin board display in Room 19. *LEFT:* Mr. Gambler, the representative from Curtis Publishing Company.

MAGAZINE CAMPAIGN TOPS GOAL

Again, as has been the custom each fall for many years, the students of Oley Valley High participated in a magazine sales campaign in order to raise funds for the school. The drive lasted ten days, at the end of which a total of $5704.66 worth of subscriptions had been sold. (Our goal was $5600.) Congratulations go to the thirty-four per cent of the student body who helped in the project—especially Eleanor Eyrich, highest in total sales, and Neal Eckert, second highest. In addition, Homerooms 16, 204, and 19 deserve recognition for being the three outstanding ones in sales collections.

BELOW: The hard-working Homeroom Captains included: *ROW 1*—Mark Trout, Robert Fluck, Cheryl Hinnershitz, Lorie Boeshore, Sheran Kegerise, Barbara Allgyer, Karen Kramer, Karen Quillman, John Yoder, Donald Knabb. *ROW 2*—Susan Heinrich, Linda Frick, Elna Pouse, Kathy Barth, Mary Louise Phillips, Lola Cronrath, Carol Eckert, Linda Faust, Carol Fisher, Susan Taft. *ROW 3*—Abraham Keller, Steven Zackon, Daniel Levien, Lou Ann Degler, Donna Yoder, Donald Rudy, Wilson Eshbach, Scott McCann.

SCIENCE FAIR– FEBRUARY 23, 1966

ABOVE: Although busy, Jody Grubb finds time to smile for us.
BELOW: One of the numerous exhibits into which considerable time, effort, and thought went.

ABOVE: Students worked hard setting up their exhibits in the cafeteria.
BELOW: Lou Ann Degler concocts her "brew." Careful, Dr. Jekyll!

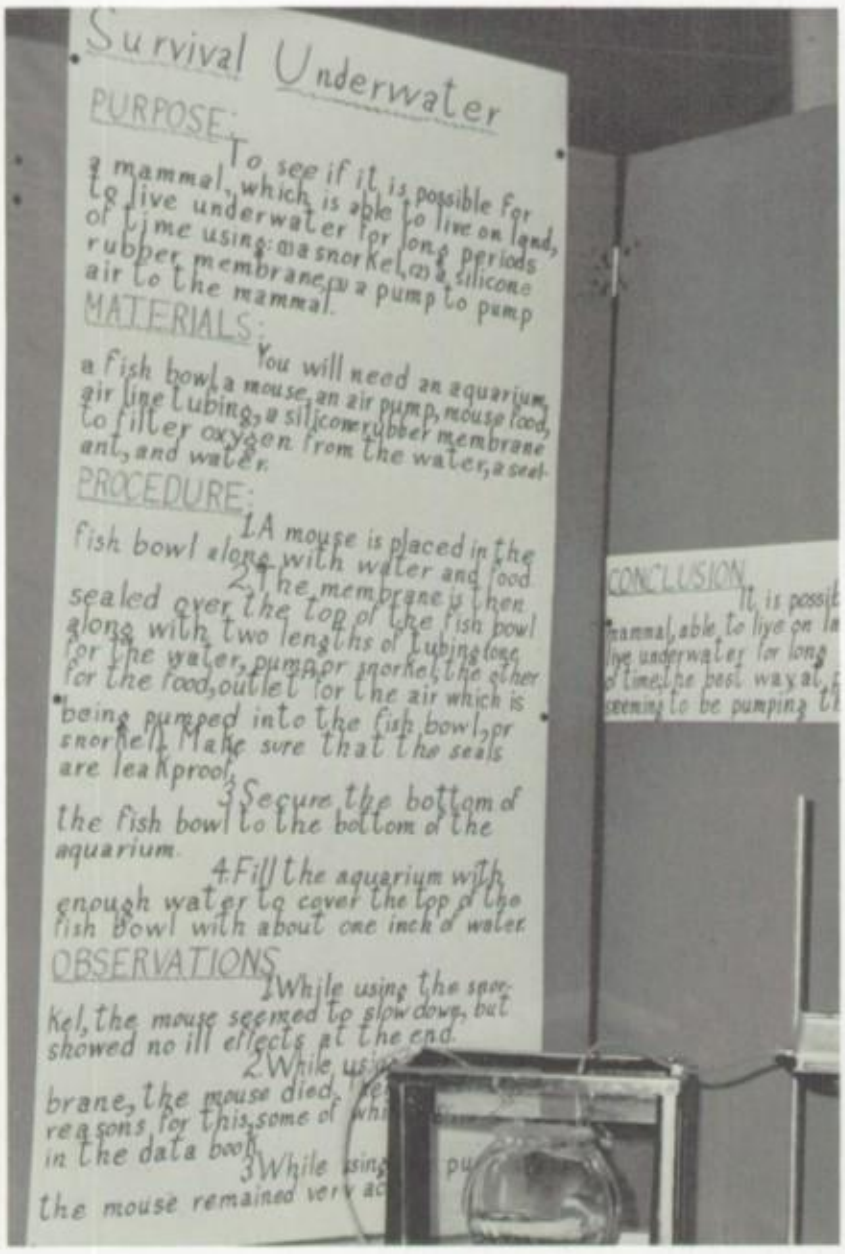

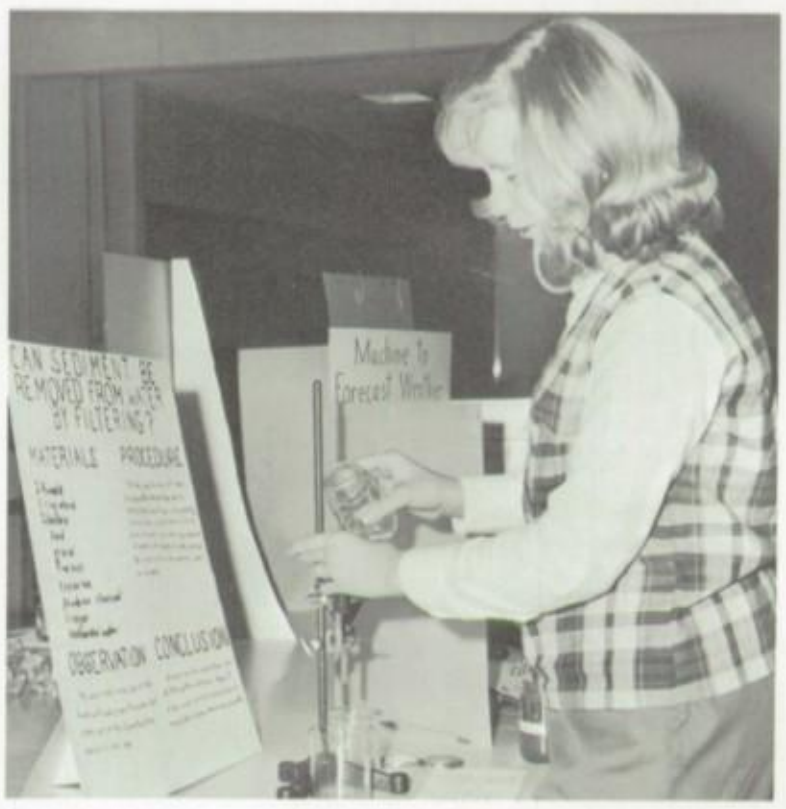

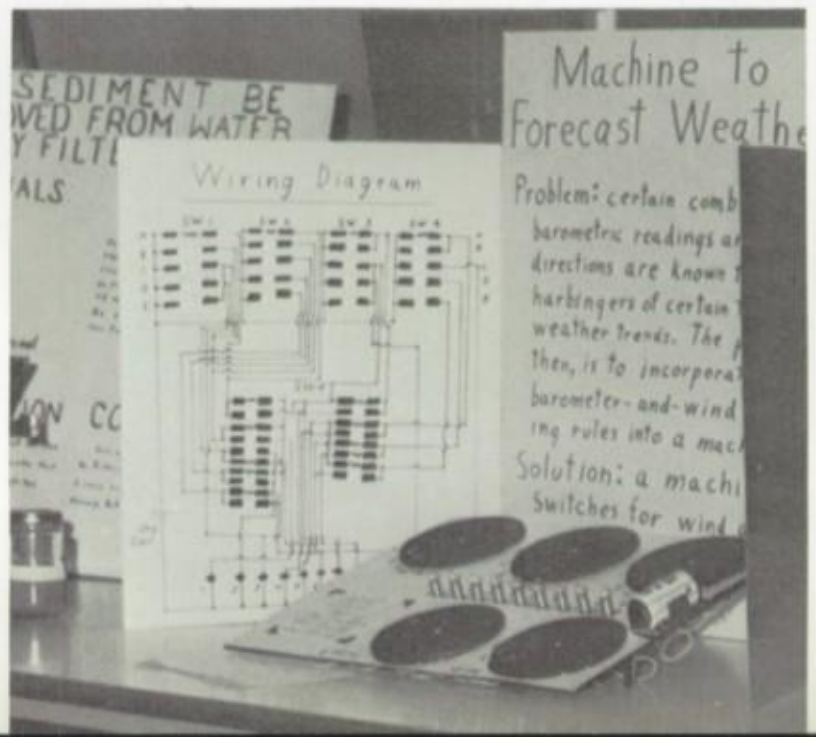

RIGHT: Richard Heffner received the Junior High Grand Champion Award for having built this machine to forecast the weather. Other winners were Susan Frey, Patricia Keller, Mary Knabb, and Lynn Schweikart (who won the Senior High Championship for "The Law of Strings").

The Symphonic Band, directed by Mr. Betz, played many notable selections, including "The Parade of the Charioteers" from the film *Ben-Hur.*

"DYNAMICS IN SOUND"– APRIL 15, 1966.

ABOVE: The cornet section gave its all.
LEFT: Margaret Minnich, David Boltz, William Burkert, Mark Yorgey, and Ronald Prutzman added volume!

Intent faces are evident on several male members of the Junior High Chorus.

ABOVE: The Concert Choir, in new gowns, opened the program. *BELOW:* Lynn Schweikart—one of the "Wee Three."

SPRING CHORAL CONCERT—

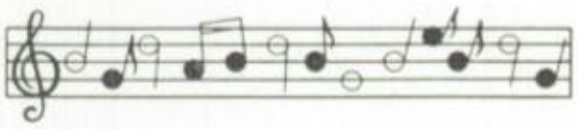

MAY 7, 1966.

The Junior High Chorus gave a beautiful rendition of an old Welsh air, "All through the Night."

Miss Boyer directs the Junior Chorus in a rehearsal of "Lo, How a Rose E'er Blooming."

"CHRISTMAS IN SONG"– DECEMBER 14, 1966.

Linda Yoder, Linda Christman, Betty Reinhart, Deborah Miller, Barbara Allgyer, and Jody ("Miss Partridge") Grubb practice their delightful "Twelve Days of Christmas" routine.

ABOVE: Lucille Reinert, Donna ("Shake hands!") Krommes, and Ricky Bieber. *RIGHT:* Several ladies of the Senior Chorus help decorate the tree during a lull in rehearsal.

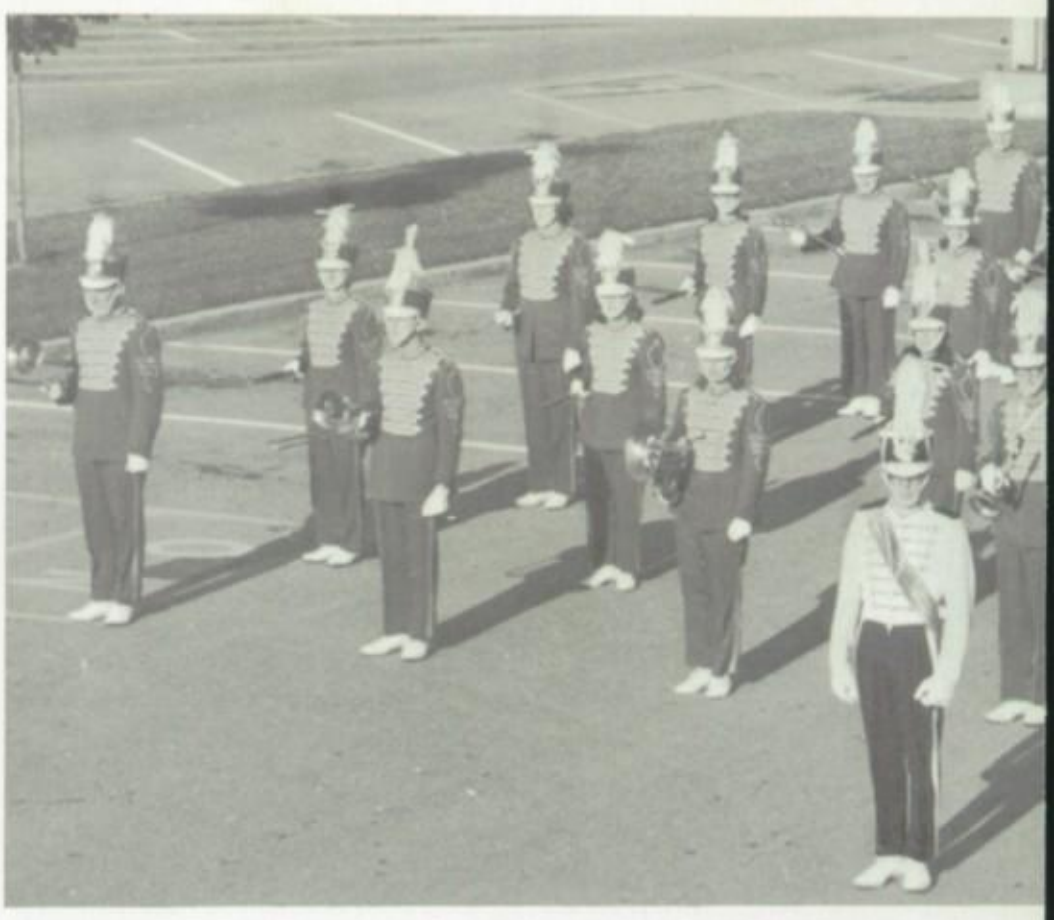

MARCHING LYNX

(ABOVE)—The four student leaders of our band pose prior to leaving for the Christmas Parade in Reading. At the front is *Beverly Landis* (Feature Twirler); on the second step is *Janet Apgar* (Majorette Captain); on the third step is *Janice Fick* (Color Guard Captain); on the fourth step is *Gary Smith* (Drum Major).

(RIGHT)—Our smiling majorettes: *(KNEELING)*—Jacqueline Cieplinski, Beverly Landis, Janet Apgar, Marsha Robertson. *(SECOND ROW)*—Lorna Kramer, Linda Rohrbach, Pamela Sloan, Gail Herzog, Susan Seidel. *(THIRD ROW)*—Charlanne Wanner, Cheryl Conrad. *(FOURTH ROW)*—Shirley Bieber, Bonnie Rothenberger. *(TOP)*—Kathy Bortz, Betty Hill.

RECEIVES EXCELLENT RATING

The Color Guard and Banner Carriers *(PICTURED ABOVE)* stand at attention for a last minute inspection before boarding the bus to participate in the Pretzel Bowl Parade held in the Albright College Stadium.

(LEFT)—Wonder what's so interesting. hmm? Mr. Betz and Mr. Matthews check some details so that all will go smoothly.

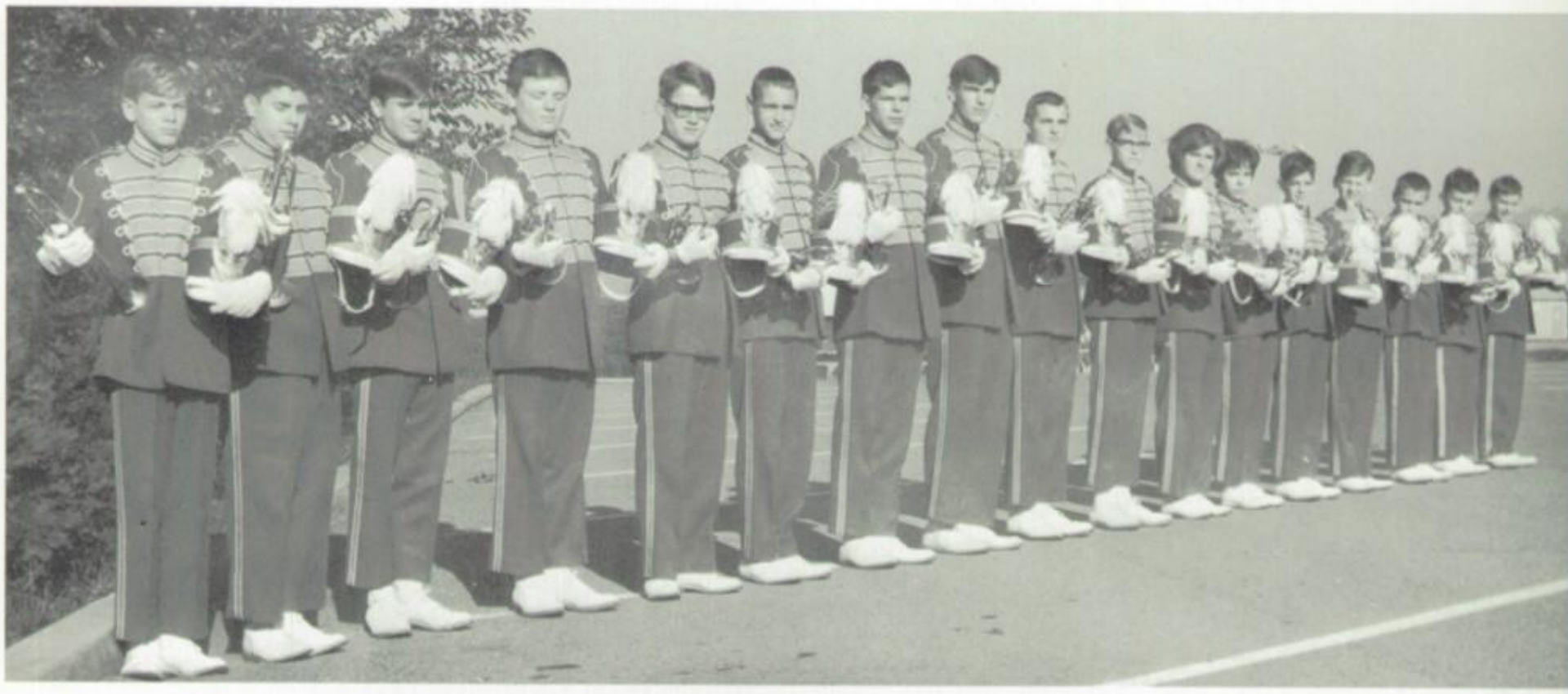

TRUMPETS: Edward Smith, Terry Haas, Robert Reed, Ronald Gehris, David Derr, Mark Robertson, Gene Becker, Glenn Hillegass, Abraham Keller, Douglas Wegman, Carolyn Rhoads, Susan Heinrich, Joseph Janiszewski, Neil Wagonseller, Michael Carl, Glenn Hoffman, Milton Manwiller.

Gary Smith, our Drum Major, signals the band to begin as it enters the judging area on Penn Square in Reading during the 1966 Christmas Parade.

Hey, Beverly! Look out! Everyone's going the *wrong* way!

BAND MEMBERS ON PARADE . . .

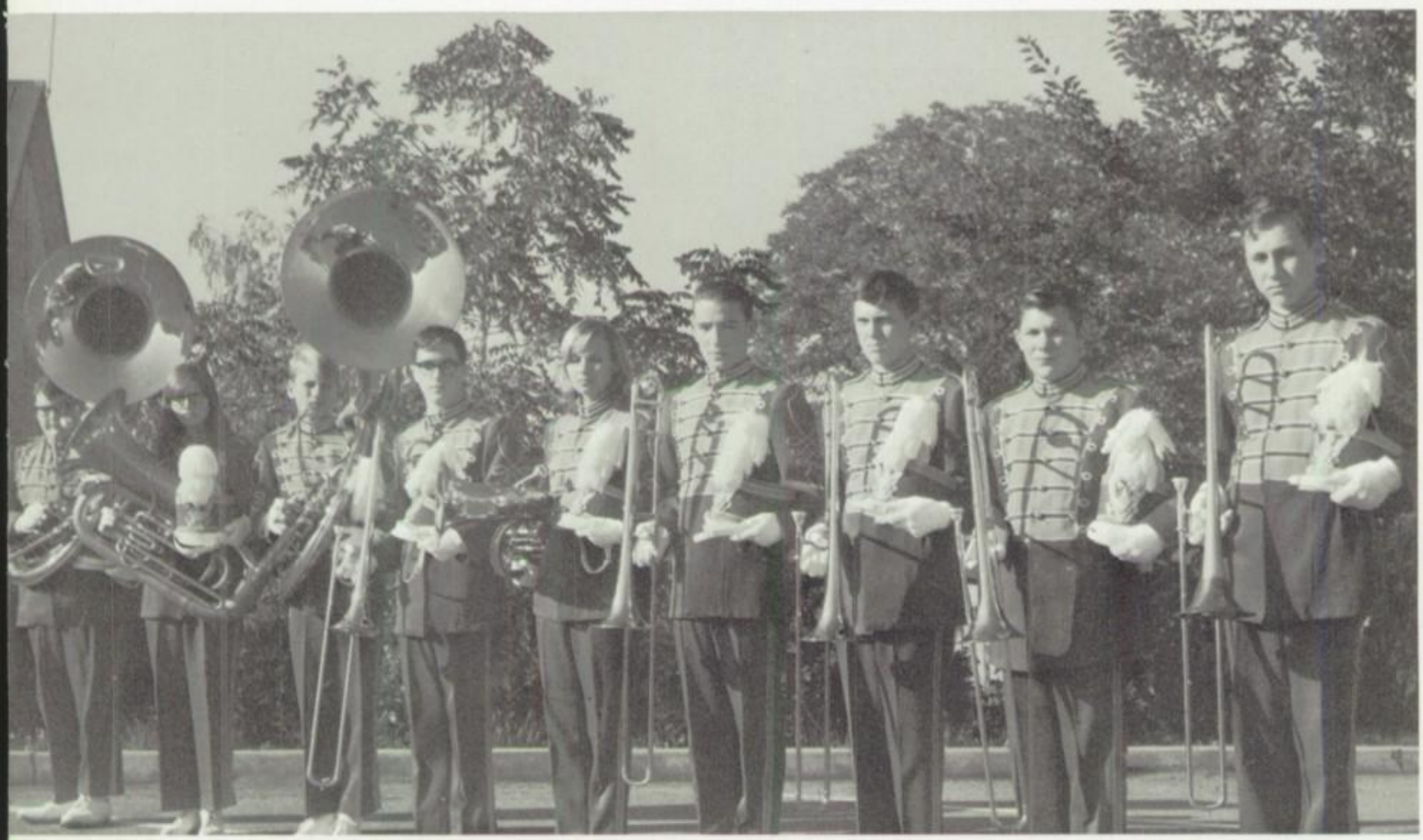

HORNS AND TROMBONES: Harold Hartman, Karen Seidel, Eric Seidel, Gary Shane, Lynn Schweikart, Ronald Bieber, Harold Hoch, Melvin Zuber, Ronald Richard.

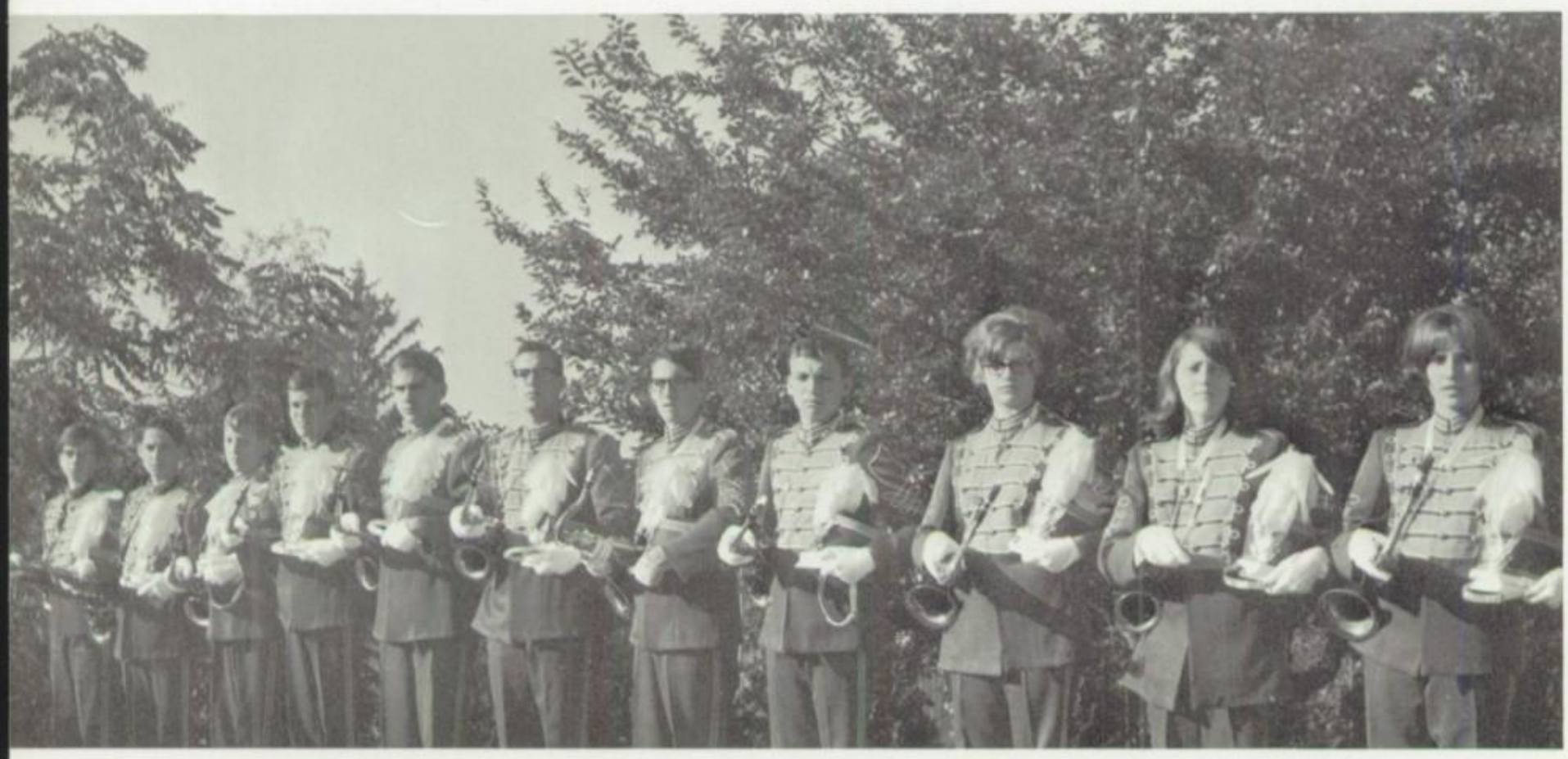

SAXOPHONES: Alma Williams, Guy Manwiller, Bradley Wegman, Jeffrey Boltz, Joel Yorgey, Leon Neiman, Craig Kegerise, Gary Reinert, Susanne Seidel, Roxanne Brill, Patricia Gansel.

. . . "ATTEN' 'HUT!"

CLARINETS: Robin Rothenberger, Fay Miller, Etta Bieber, Jo Ann Hartline, Kathy Barth, Linda Greth, Joanne Angstadt, Eleanor Eyrich, Carol Hoch, Robin Border, Eloise Fisher, Susan Tallman, Deborah Gernerd, Linda Schlegel.

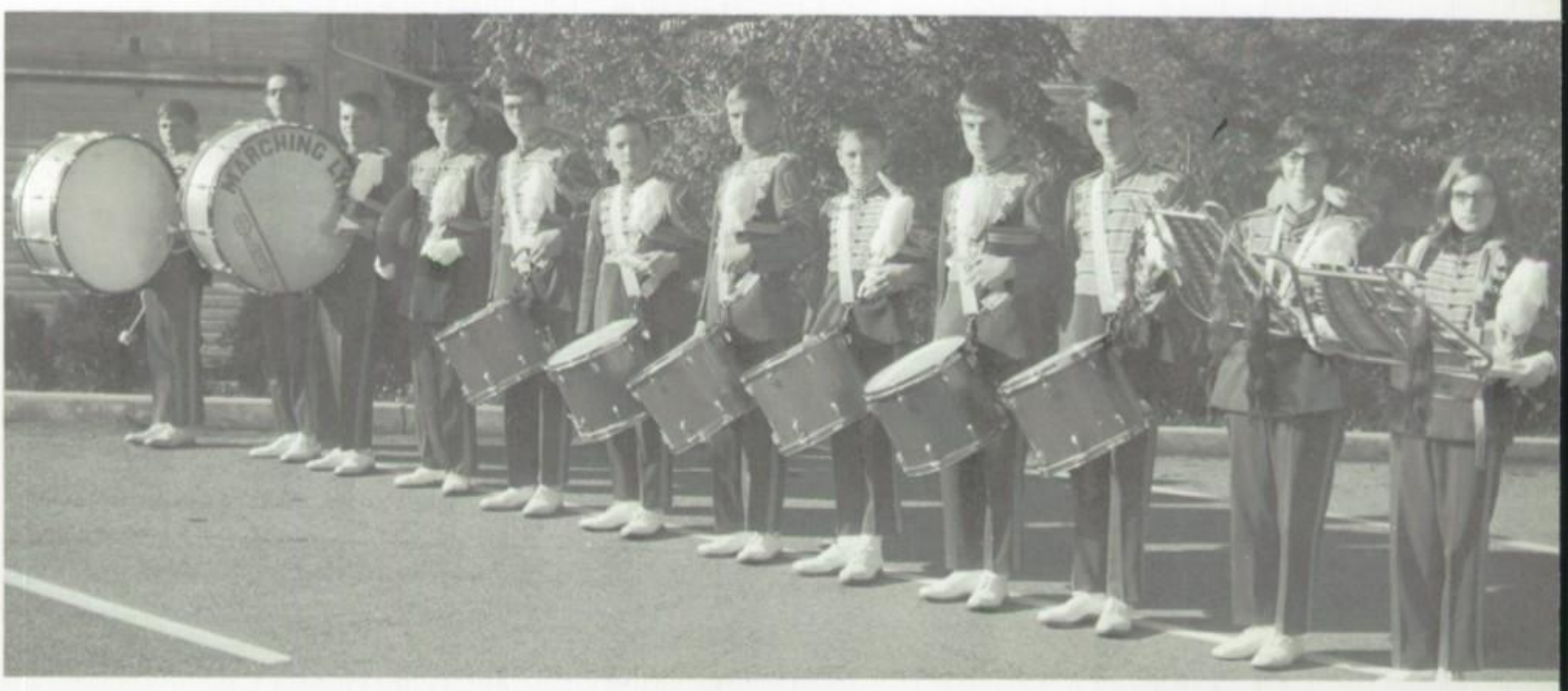

PERCUSSION: Earl DeTurk, Don Riccio, James Wolford, Glenn Miller, Randall Heffelfinger, Kenneth Hoppes, William Burkert, David Boltz, Donald Gehris, Thomas Landis, Elaine Bechtel, Margaret Minnich.

The 19-member gymnastics team from Southern Junior High, Reading, lines up before beginning its precision routines.

GYM ASSEMBLY—MARCH 30, 1966

Shades of Paris!—The wild, wicked Can-Can!

Proves vitamins really *do* work!

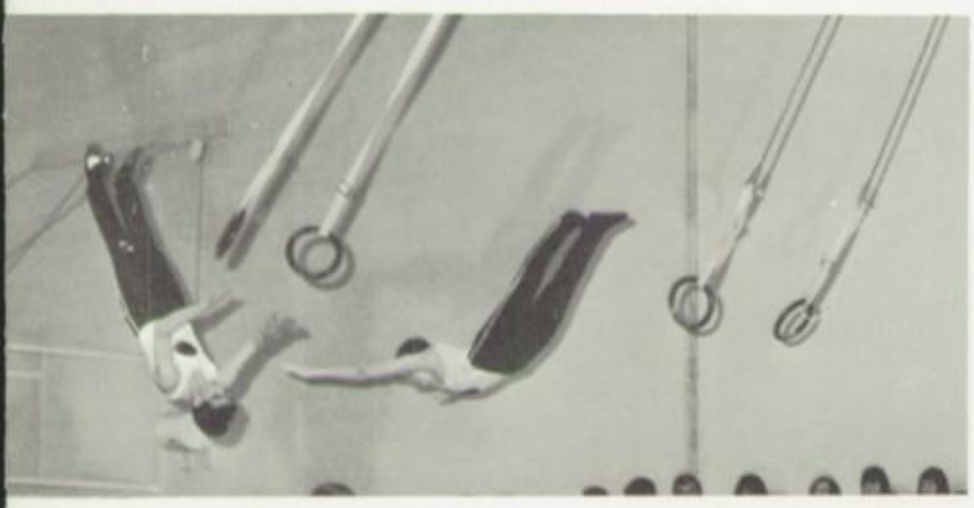

ABOVE: Look! No rings—just air! *RIGHT:* Maybe Cheops could have used these boys!

Nancy Haas—Pulchritude on parade.

Larry Rothermel, James Wolford, Sari Gabrielli, James Wilhelm, Edwin Tallman, and John Janiszewski await cues during one of those many "Diary" rehearsals.

CAMERA CATCHES ACTIVE PEOPLE

LEFT: Think you'll make it, Kenny? *ABOVE:* James Wilhelm, wearing the "latest fashion," a double-breasted suit, enters the "Secret Annexe."

LEFT: Larry Rothermel—Keep that back straight! *ABOVE:* Craig Kegerise—Ride 'em, cowboy!

. . . PROM . . .
APRIL 15

Pictured *above* are the members of the 1966 Prom Court: Donald Keller, Eric Zellner, Gery Fisher, G. Martin Wegman (King), Diana Rothermel (Queen), Rebecca Bieber, Janice Delp, and Leslie Conrad.

. . . BACCALAUREATE . . .
MAY 28

. . . COMMENCEMENT . . .
MAY 31

END PAPER PAINTING
"Getting Ready for the Oley Fair" by
Miss L. Marion Diener
Retired Teacher of Art
Reading School District
Reading, Pennsylvania

PHOTOGRAPHY
Loring Studios
20 North Fifth Street
Reading, Pennsylvania

ENGRAVING AND PRINTING
American Yearbook Company
Woods Road
Cambridge, Maryland

SERVICE REPRESENTATIVE
Mr. Neal F. Layser
Hershey, Pennsylvania

FACULTY ADVISOR
Mr. F. J. Fahrenbach
Chairman, Department of English

CONCLUSION—

With the completion of the 1967 *OLEAN,* the last step in our high school life before graduation has been reached. That which happens to each of us now will depend largely upon personal effort. The time for deciding what we will make of our lives and how we will affect the world outside Oley Valley High has at last come.

Speaking on behalf of the staff, I hope that as each reader moves on toward whatever goal is his aim, this volume will serve as a reminder of the knowledge gained, of the friends made, and of the activities held at OVHS during 1967.

Shakespeare phrased it aptly when he wrote:

" . . . Now, with my happy class,
The race is won, and all our dreams, long sought,
Are ours to keep. As we celebrate
Our glorious victory, we would here and now
Thank every teacher, every friend, who helped,
By patient watch, to hold our steady pace,
And guide our rambling strides toward the design
We longed for most. . . .
Classmates, may we live
That words to deeds their noblest spur may give.
We go, our school work done. The world invites us."

—Carole Ann Prutzman,
Editor-in-Chief

Members of the *OLEAN* staff included: *(ROW 1)*—Randall Pleva, Dawn Ressler, Carole Ann Prutzman, Lynn Schweikart, Donald Perry. *(ROW 2)*—Catharine Moore, Alma Williams, Dorothy Readinger, Diane Kemmerling, Carol Eckert.

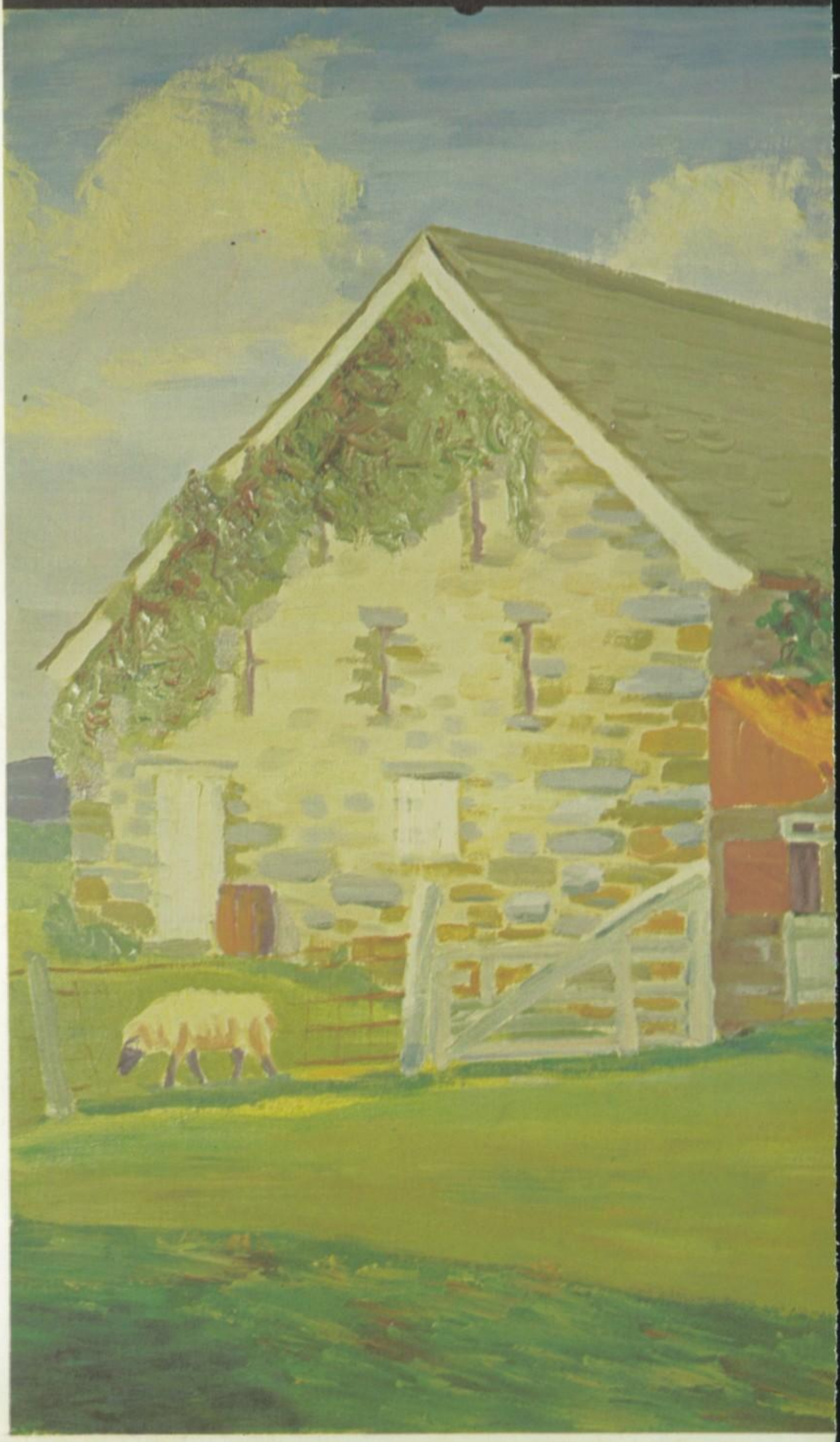

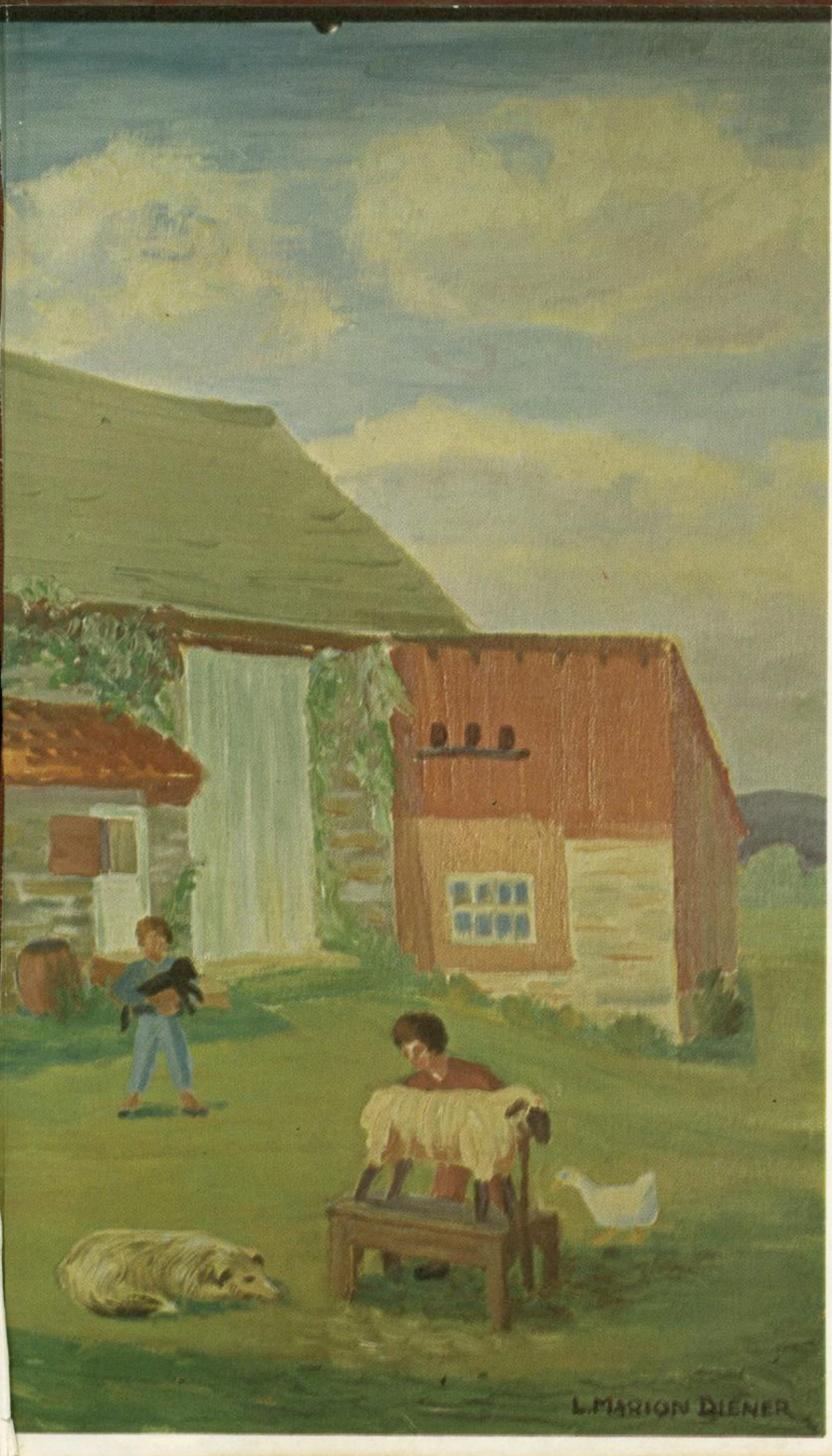
L. MARION DIENER

AMERICAN YEARBOOK CO.